TRILLIUM

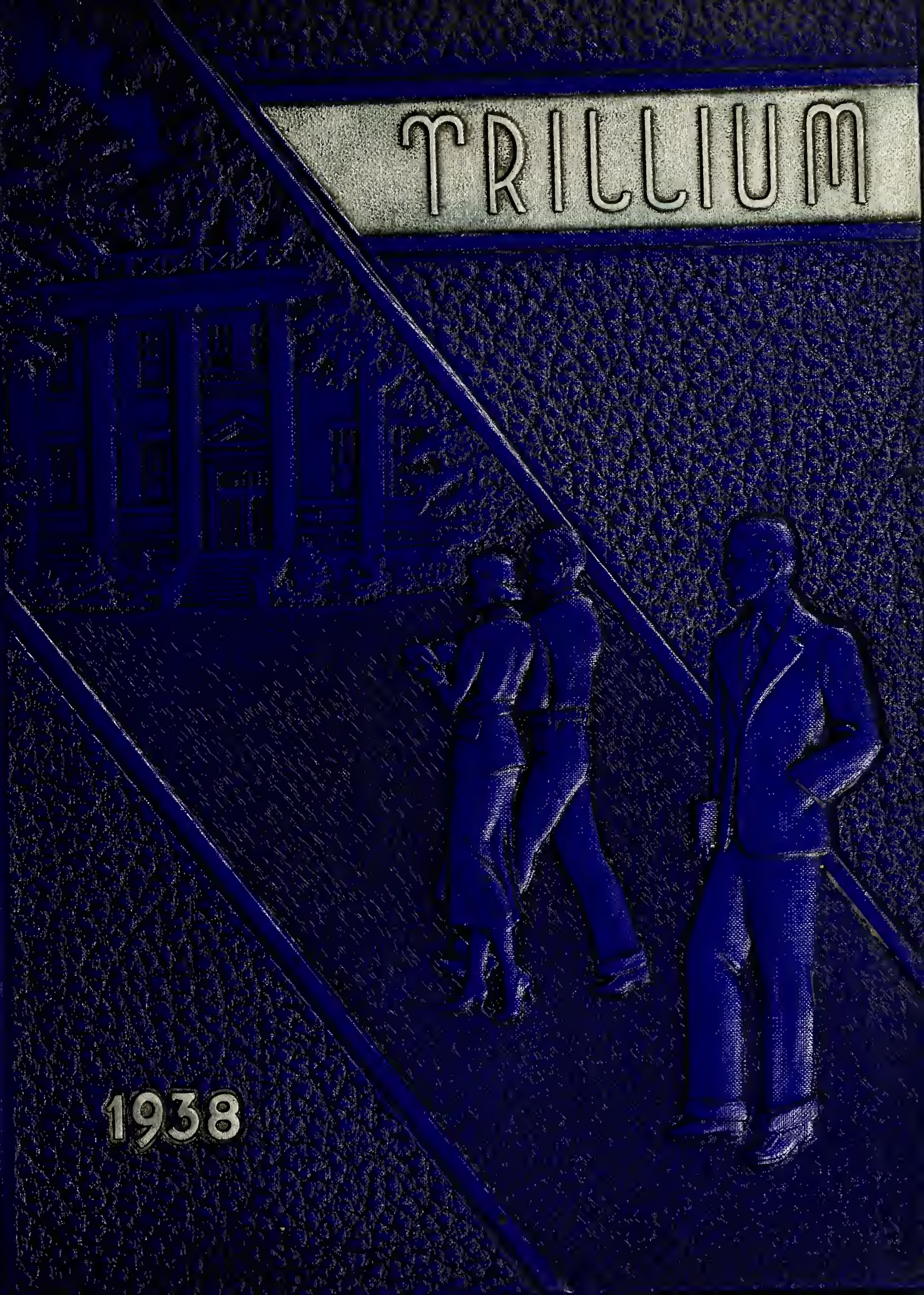

1938

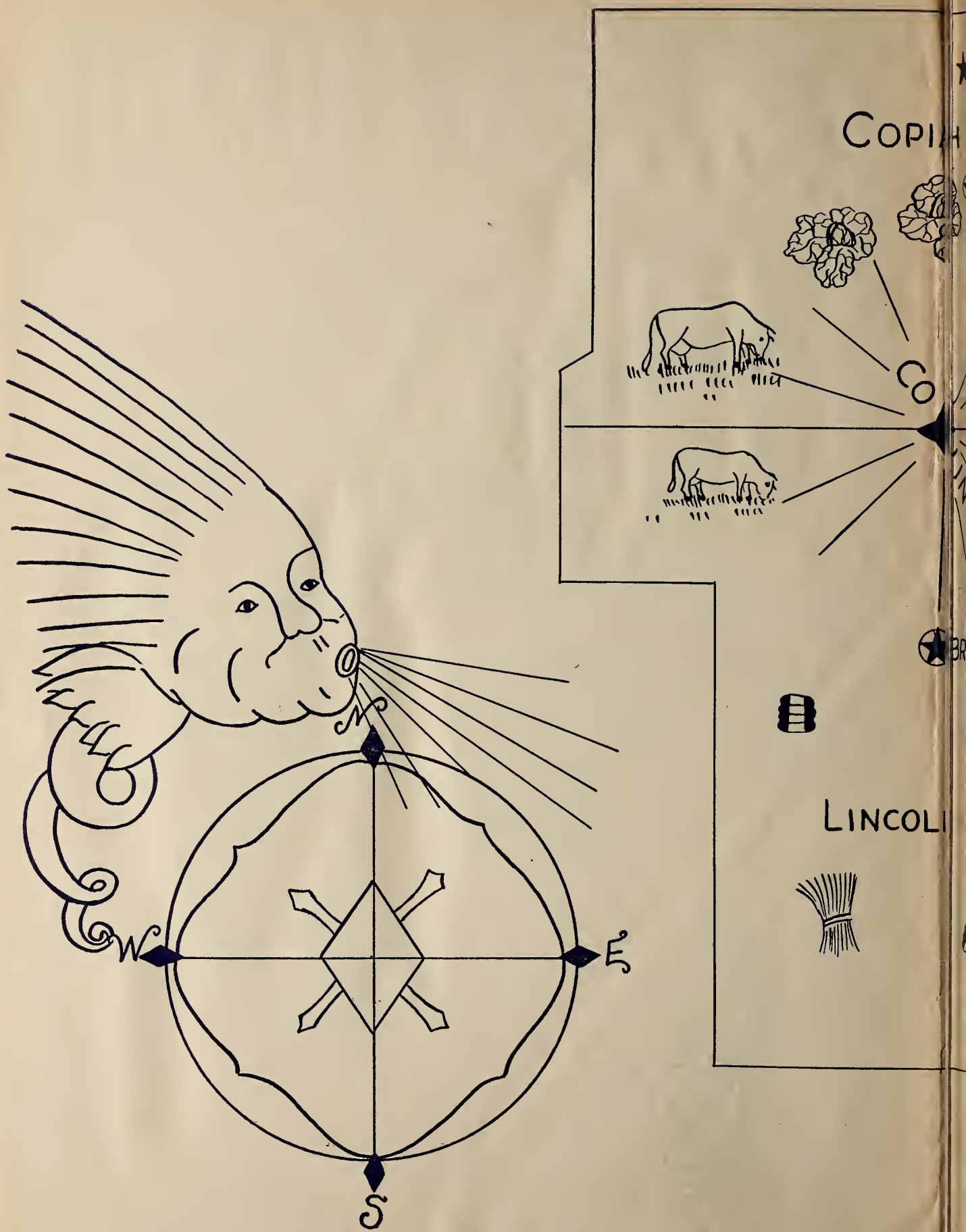
COPIA
CO
BR
LINCOLI
N
W
E
S

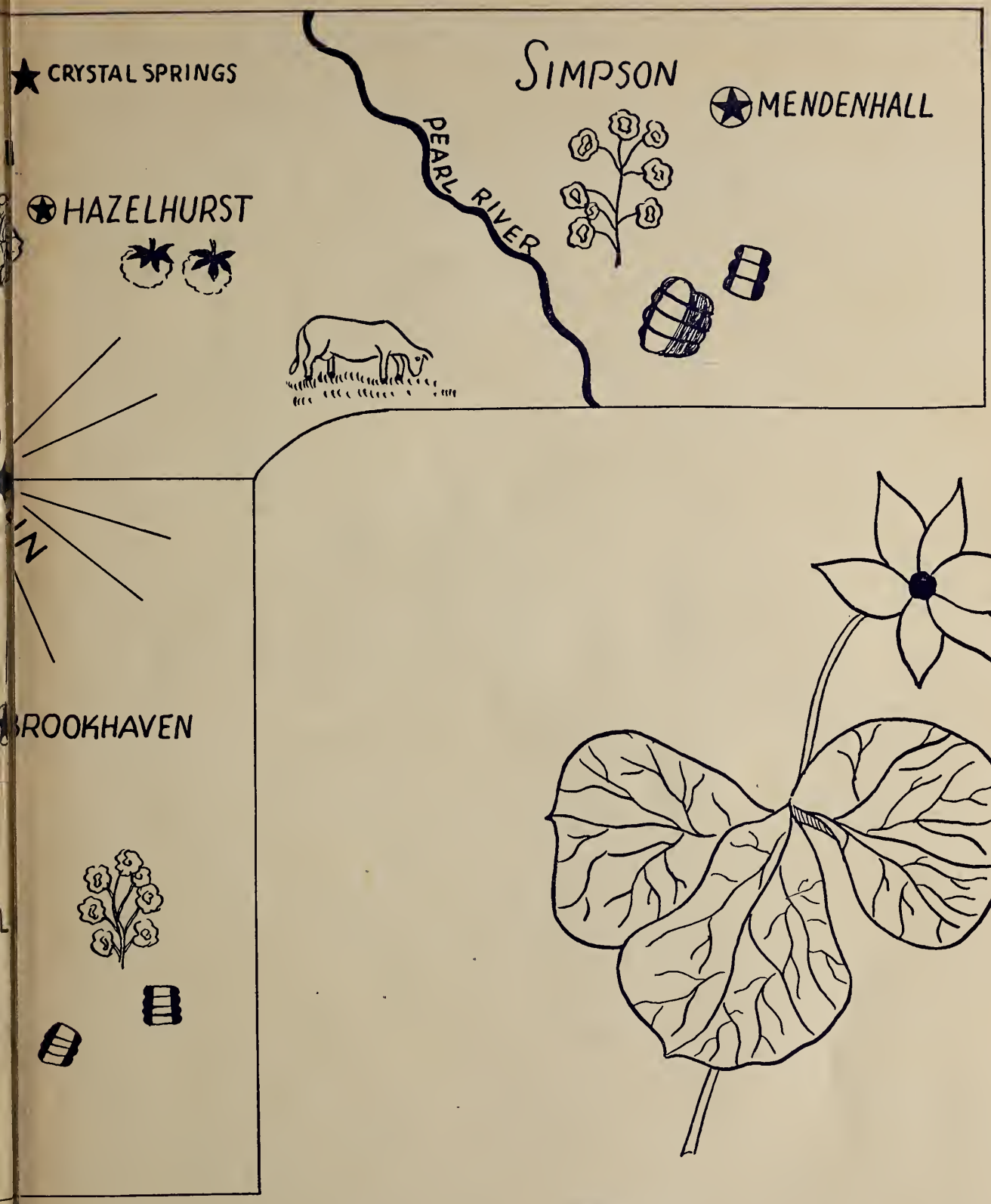

TRILLIUM

C. B. GUEST

WHAT IS The TRILLIUM?

We, the rural sections of Mississippi, are too often unfamiliar with many of the common yet beautiful natural plants about us. One of the most common of these is a simple little plant, the trillium, whose foliage is particularly interesting to us as students of the junior college. Three counties levy taxes to a common fund to maintain this school. Three leaves join on a common stem to maintain this flower.

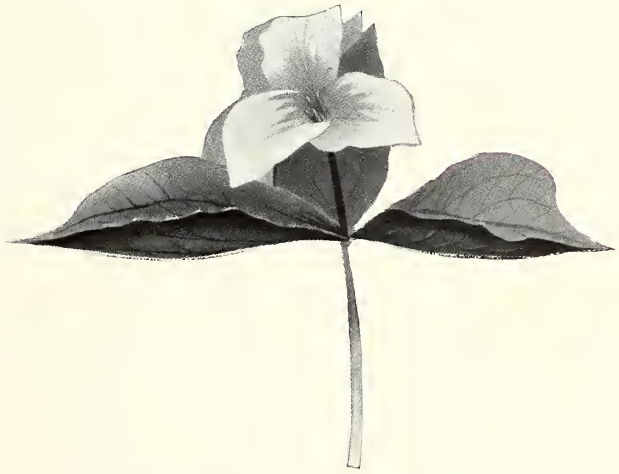

THE...

Copyright 1938

FRANCES LOUISE BUFKIN
Editor

DENNIS HARRIS
Business Manager

TRILLIUM

for 1938

Annual Publication of the Student Body of Copiah-Lincoln Junior College and Agricultural High School at Wesson, Mississippi.

★

★

DEDICATI

For your leadership at all times, for your living example of good sportsmanship and high character, for your efforts to build a greater Copiah-Lincoln, we are grateful. As an evidence of our appreciation we the members of the Sophomore class of 1938 dedicate the seventh volume of THE CO-LIN TRILLIUM to our Coach "Hook" Stone.

ON

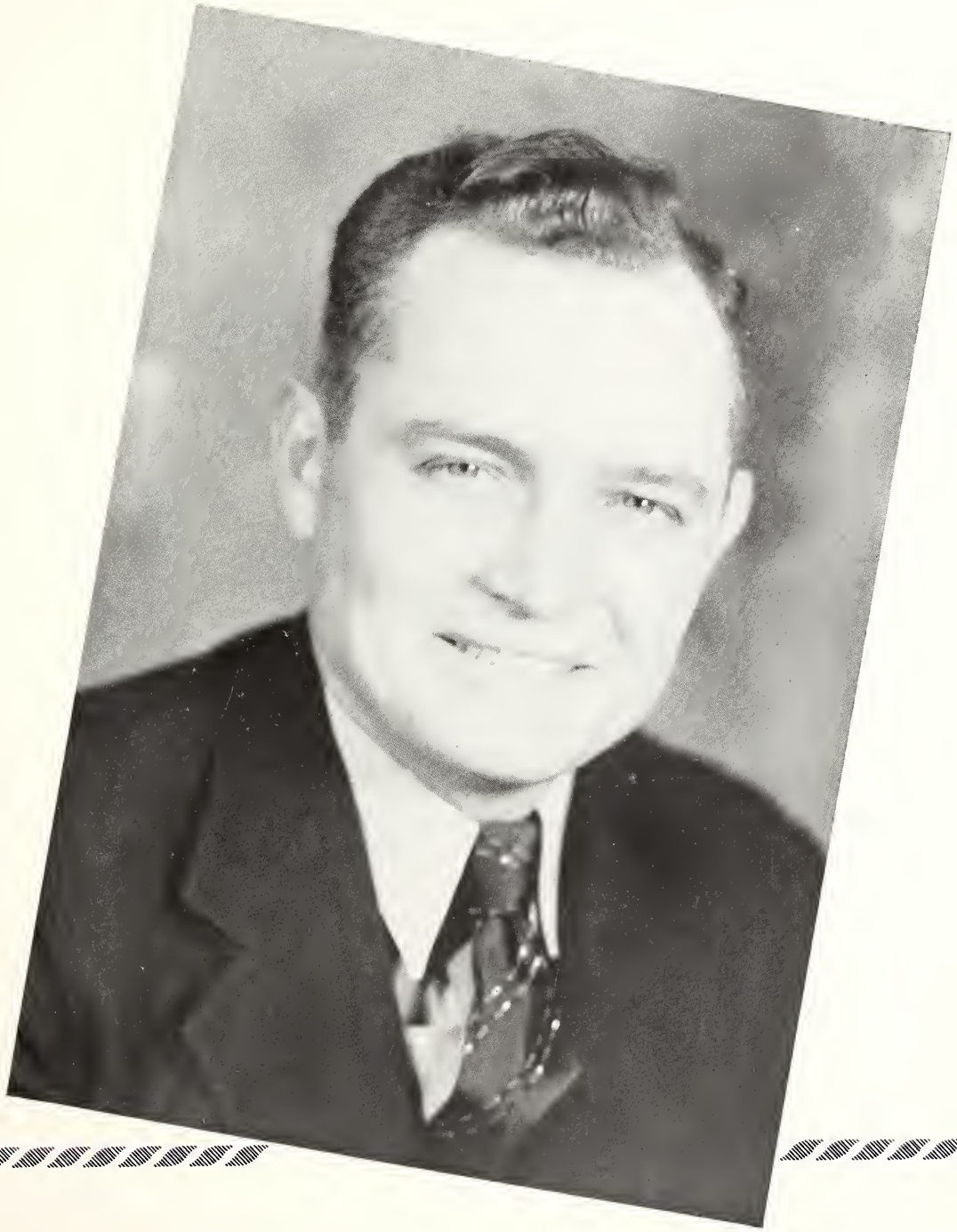

Henry Lafayette Stone, B. S.

FOREWO

We have endeavored to permeate this volume of the Trillium with the spirit of Copiah-Lincoln, our school. We hope this yearbook is a portrayal of life on our campus as you would like to remember it. We want these pages to remind you through the years of Copiah-Lincoln as you knew it.

★

R D

CONTENTS

Academic

Organizations

Features

Athletics

Advertisements

In Memoriam

VIRGINIA PEPPER

Member of Faculty 1928-1937

MAGGIE LEE WEST

Class of 1938

ACADEMIC

AS CO-LIN GROWS

Another milestone has been passed by Copiah-Lincoln and her spirit has been made richer because of its passing.

Although we see concrete evidence that our physical plant has grown, Co-Lin has really grown only if her influence in the hearts and lives of young men and women has broadened. She is larger only if that influence has touched more lives. She is greater only if that influence has built stronger character.

The class of 1938 has great possibilities. It is the sincere hope of Copiah-Lincoln that you may not only meet with courage the issues to face you, but that you may master life.

We shall be keenly interested in your future record.

Sincerely,

J. M. EWING

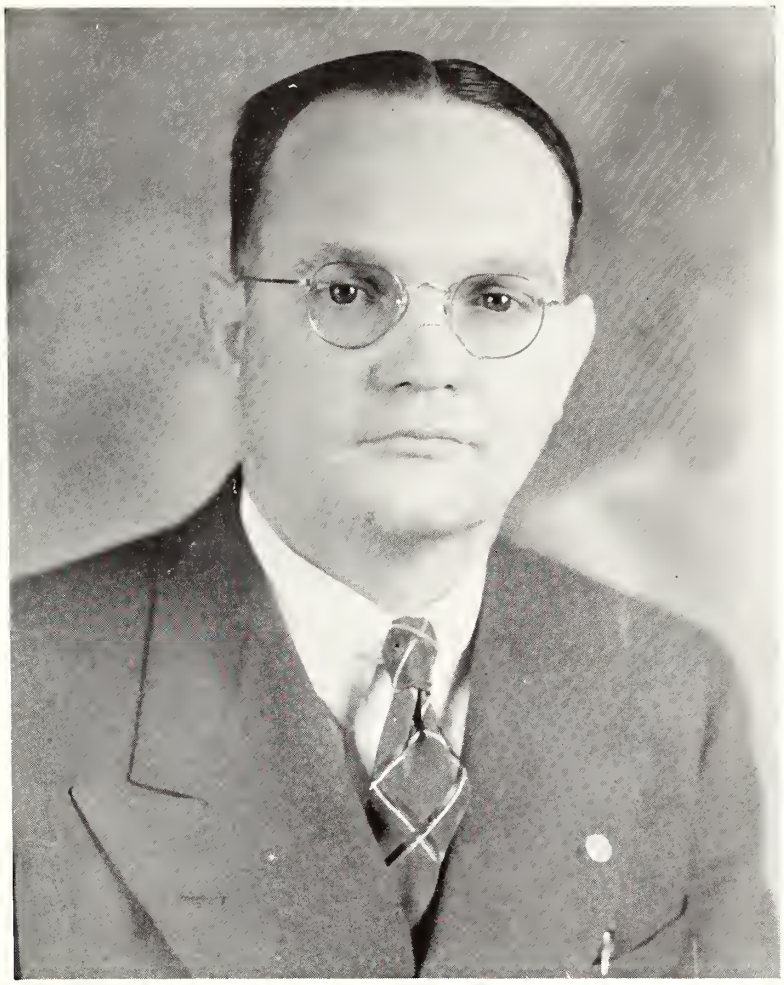

JAMES MILTON EWING
B. S., M. A.

OUR PRESIDENT

LOBBY OF FACULTY HOUSE

CHAPEL BUILDING

ACADEMIC BUILDING

ENTRANCE TO MEN'S DORMITORY

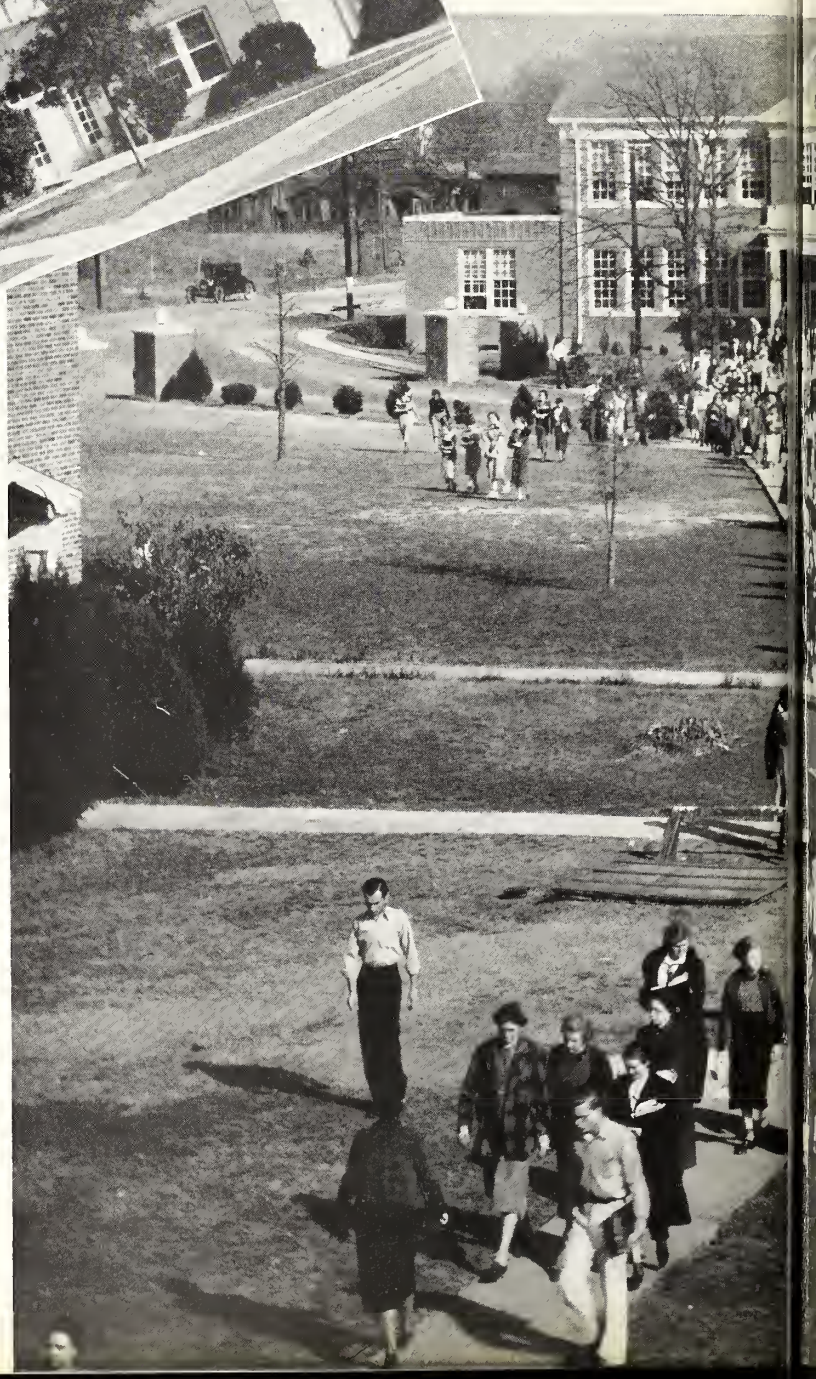

Combination Dining Hall,
Gymnasium and Bookstore.

The School

COPIAH-LINCOLN

The FAC

JANE L. ADAMS
College Home Economics
B. A., Grenada College; B. S.; M. A., George Peabody College for Teachers.

FANNIE CALLENDER
Dietitian

VIRGINIA ISABELLE FELDER
College Mathematics and Physics
B. A., Mississippi State College for Women; M. S., Tulane University.

ELEANOR B. FLEMING
Piano, Harmony, and Music Appreciation
B. M., M. M., Louisiana State University.

TROY ALBERT FUNCHESS
High School Science and Coach
B. A., Mississippi College; Summer Coaching School, Northwestern University.

JOHN MURREL GOODWIN
Agriculture and Botany
B. S., and Graduate Work, Mississippi State College

CARROLL LEE HOFFPAUIR
Inorganic and Organic Chemistry
B. S. Southwestern Louisiana Institute; M. S., University of Michigan.

MARY ELIZABETH HUGGINS
High School Home Economics, General Science and Chemistry
B. A., Blue Mountain College.

WILLERY JACKSON
College History
B. A., Mississippi State College for Women; M. A., Columbia University.

VIOLA JAMES
High School English
B. A., University of Mississippi.

ROBBIE LEE LEGGETT
Psychology and Education

LAURA BELL LINDSEY
College English
B. A., Millsaps College; M. A., George Peabody College for Teachers.

ALLIE LEE LOFTON, R. N.
Resident Nurse

MARK LOWRY
Bible
B. A., Mississippi College; Th.M., Southwestern Baptist Seminary.

FRANCES MOORE
College French and Spanish
B. A., Central College; M. A., Baylor University.

ULTY

WILLIAM CLAUDE MORGAN

Band Director

B. A., Mississippi College; M. R. E., Southwestern Baptist Seminary.

MARY MILLER MURRY

College English

B. A., Grenada College; M. A., Northwestern University.

REX RAY PEARCE

Sociology, Economics, and Geography

B. A., Mississippi State Teachers College; M. A., University of Mississippi.

VELMA SHOWS

College Commerce

B. S., Mississippi Womans College; B. C. S., Bowling Green Business University; M. A. Tulane University.

WILLIE H. SMITH

College Zoology

B. A., Mississippi College; M. S., Cornell University.

LULA STEVENS

Dean of Women and College English

M. E. L., Blue Mountain College; M. A.; Columbia University.

FRED E. THOMPSON

Bookkeeper

B. A. E., University of Mississippi.

MARY M. THOMPSON

Secretary to the President and High School Commerce

B. A., Blue Mountain; B. C. S., Soule.

SARAH ANN TURNER

College English

B. A. Louisiana State Normal College; M. A., Louisiana State University.

NOAH WALLACE

Superintendent of Farm

LUTHER DELTON WILLIAMSON

High School Mathematics

B. S., Mississippi State Teachers College.

CARL STEADMAN WILSON

Political Economy and Early European History

B. A., Mississippi College; Work on Masters Degree at Louisiana State University.

DOROTHY AUSTIN WILSON

Physical Education and Dramatics

B. A., Mississippi State College for Women; Graduate Work at University of Colorado and Louisiana State University.

LENA EMILY WOOD

Voice

B. A., Asbury College; B. M., Asbury Conservatory; Graduate Student, Duke University and Columbia University; Pupil of William A. C. Zerffi, New York.

OFFICIALS

BOARD OF TRUSTEES

J. S. YOUNGBLOOD, President
R. E. REA, Secretary
A. S. THOMAS
PRENTISS FURR
CLYDE E. DAY
W. S. HENLEY
DR. DAVID MAGEE
FRANK OSWALT
J. H. REEVES
C. J. HOLLOWAY
EDDIE YOUNG
H. T. FUNCHESS

BOARDS OF SUPERVISORS

Copiah County—

JOHN C. LOWE
M. E. FURR
JOE SMITH
L. E. HOOD
FRANK M. BREWER

Lincoln County—

MRS. ROSA TURNBOUGH
QUIN RUTLAND
J. Q. BRISTER
SAM WACTOR
LOUIE ENTRICAN

Simpson County—

J. T. PRUITT
H. S. TULLOS
C. W. CHOPPELL
M. W. BUCKLEY
G. G. NEELY

To these people who have so unselfishly and conscientiously devoted their time and their talents to the course of public education, we express our gratitude.

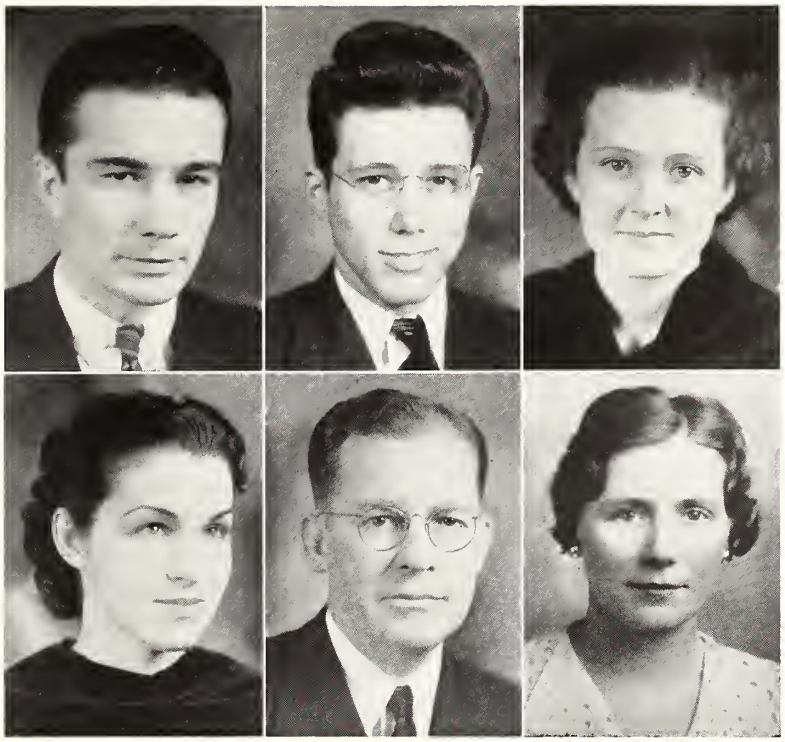

OFFICERS

EARL BERRY
President

JOE HEARD
Vice-President

BOBBIE DENT
Secretary

BERNICE COKER
Treasurer

CARL STEADMAN WILSON
Faculty Sponsor

LAURA BELL LINDSEY
Faculty Sponsor

The SOPHOMORES

ALLEN, CORAL ELIZABETH - Purvis, Miss.

Y. W. C. A., 1, 2; Wesley Foundation, 2.

ALLEN, DEMPSEY - - - - - Bogalusa, La.

◇

ASHLEY, ARVEL - - - - Georgetown, Miss.

Y. M. C. A. Vice-Pres., 2; B. Y. P. U. Pres., 2; Most Dependable Boy, 2; Dramatic Club, 2.

BAKER, ROBERT - - - - Hazlehurst, Miss.

◇

BARHAM, LLOYD - - - - Crenshaw, Miss.

Y. M. C. A. 2; Baseball, 1, 2; "W" Club, 1, 2.

BARLOW, ANNE - - - Crystal Springs, Miss.

Y. W. C. A. 1, 2; B. Y. P. U., 2; Band, 2; Dramatic Club, 2.

◇

BARLOW, AUDREY - - - Harrisville, Miss.

Y. W. C. A. 1, 2; Y. W. A., 2; Ann Judson Circle, 1, 2.

BARROW, ADRIENNE - - Pelahatchie, Miss.

Y. W. C. A. 1, 2; Basketball, 1; Tennis, 1; 2; Wesley Foundation, 2; Most Beautiful Girl, 1; Football maid, 2; Dramatic Club, 2.

◇

BEASLEY, BOBBIE - - - - - Wesson, Miss.

BEASLEY, FANNIE MAE - Georgetown, Miss.
Y. W. C. A.; 1, 2; B. Y. P. U. 2; Home Ec. Club, 2;

BENTON, SARAH ALMEDA - Mendenhall, Miss.
Y. W. C. A.; 1, 2; Quartet, 2; Home Ec. Club, 1, 2; Dramatic Club, 2; B. Y. P. U. 2; Glee Club, 1, 2.

◇

BENNETT, EDWARD - - - Memphis, Tenn.
Y. M. C. A.; 1, 2.

BERRY, EARL THOMAS - - Gallman, Miss.
Y. M. C. A.; 1, 2; Class Pres. 1, 2; Debate Team, 2; Wesley Foundation, 2.

◇

BERRY, INEZ - - - - - Mendenhall, Miss.
Y. W. C. A.; 1, 2; Glee Club, 1, 2; Band, 1, 2; B. Y. P. U. 2; Dramatic Club, 2.

BISHOP, MARY REBECCA - - Pinola, Miss.
Y. W. C. A.; 1, 2; B. Y. P. U. 2; Home Ec. Club, 1; Manager of Basketball Team, 2.

◇

BLACKWELL, ANCE - - - Monticello, Miss.
Y. M. C. A.; 2, Basketball; 1, 2; Co-capt. 2; Football 1, 2; Alt. Capt. 2; Baseball; 1, 2; Track 2; W Club 1, 2.

BOLIS, HENRY "Frenchie", Crystal Springs, Miss.
Football, 1, 2; W Club, 2.

◇

BOURNE, EARL - - - - - - Oakvale, Miss.
Band, 1, 2; Y. M. C. A. 1, 2; B. Y. P. U. 2.

BUCKLEY, EDITH - - - - - Pinola, Miss.
Y. W. C. A. 1; Y. W. A. Pres. 2; French Club, 2; B. Y. P. U. 2.

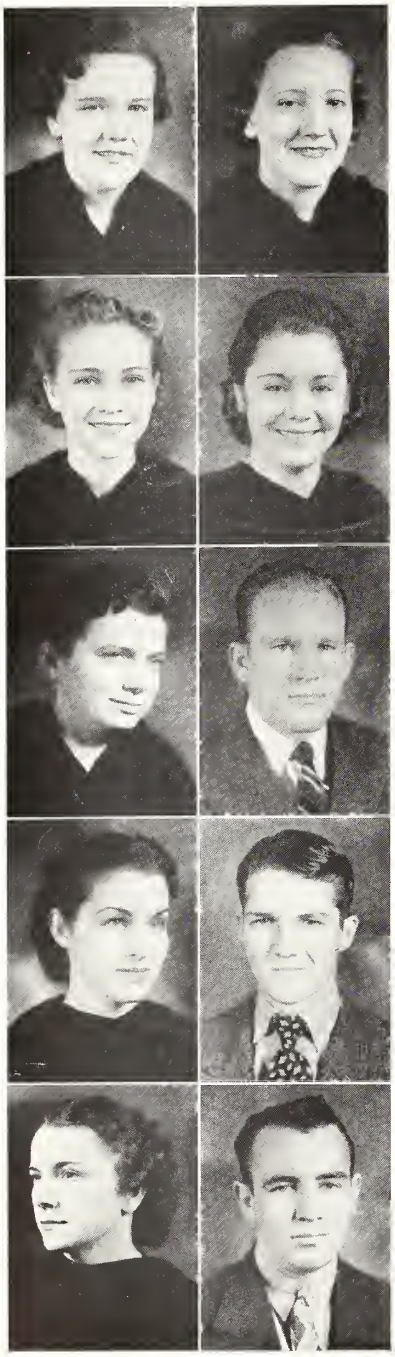

BUFKIN, FAY - - - - - - Auburn, Miss.
Literary Contestant, 1, 2; Glee Club, 1, 2; Y. W. C. A., 1, 2; S. C. A., 2; Home Ec. Club, 1, 2; International Relations Club, 2.

BUFKIN, FRANCES - - - - Auburn, Miss.
Glee Club, 1, 2; Home Ec. Club, 1, 2; Y. W. C. A., 1, 2; Feature Editor of Annual, 1; Editor of Annual, 2; Literary Contestant, 1; Wesley Foundation, 2; International Relations Club, 2.

◇

BUTLER, SALLIE - - - - - Gloster, Miss.
Y. W. C. A., 1, 2; B. Y. P. U., 2.

CASE, CLAUDIA - - - - Brookhaven, Miss.
French Club, 2; Y. W. A., 2; Y. W. C. A., 1, 2; Dramatic Club, 2.

◇

CHISHOLM, HAZEL - - - - Summit, Miss.
Home Ec. Club, 1, 2; B. Y. P. U., 2.

CHRISTMAN, L. O. - - - Texas City, Texas
Transfer from Loyola, 1; Football, 2; Track, 2; Basketball, 2; Y. M. C. A., 2; Tennis, 2.

◇

COKER, BERNICE - - - - - Forest, Miss.
Y. W. C. A., 1, 2; Y. W. C. A. Pres. 2; Dramatic Club, Sec., 2; B. Y. P. U. 2; S. C. A., 1, 2; Vice-President 2; Class Treasurer, 2; Queen of Copiah-Lincoln, 2; Literary Contestant, 1; Little Theater, 1, 2.

COLE, O. H. - - - - - - - - Hammond, La.
Band, 1, 2; Orchestra, 1, 2.

◇

COLE, RUTH - - - - - Silver Creek, Miss.
Y. W. C. A., 1, 2; Glee Club, 1, 2; Home Ec. Club, 1, 2; Wesley Foundation, 2.

COTTON, HUBERT - - - - - Wesson, Miss.
Band, 1, 2; Orchestra, 1, 2.

DAVIS, PURSER - - - - - Hazlehurst, Miss.
Y. M. C. A., 1, 2; Tennis, 1, 2; B. Y. P. U., 2; Track, 2.

DENT, BOBBIE - - - - - Mendenhall, Miss.
Sect. of S. C. A., 2; Y. W. C. A., 1, 2; Vice-Pres. of Y. W. C. A., 2; Home Ec. Club, 1, 2; Pianist of Home Ec. Club, 1, 2; Sec. of Class, 2; Dramatic Club, 2; Expression Contestant, 1; Class Editor, 2.

◇

DICK, BILLY - - - - - - - Kentwood, La.
Y. M. C. A., 1, 2; Best Dressed Boy, 1, 2, 3, 4; Assistant Business Manager, 2.

DICKEY, JIM - - - - - - Lucien, Miss.
Whitworth 1; Y. M. C. A. 2; Dramatic Club, 2.

◇

DOUGLASS, CHRISTINE - Crystal Springs, Miss.
Y. W. A., 1, 2; Y. W. C. A., 1, 2; Little Theater, 2; B. Y. P. U., 2; Dramatic Club, 2.

ELAM, RUTH - - - - - Lake Como, Miss.
Y. W. C. A., 1, 2; B. Y. P. U., 2; Home Ec. Club, 1, 2; Basketball, 1; Track, 1; Dramatic Club, 2; "W" Club, 1, 2.

◇

FAIRMAN, MILLER - - Crystal Springs, Miss.

FARMER, HOSEA - - Crystal Springs, Miss.
Football, 1; Glee Club, 2; B. Y. P. U., 2, Track, 2.

◇

GODBOLD, ALTON LANDY - McCall Creek, Miss.
Y. M. C. A., 2; Wesley Foundation, 2; Debate Club, 1.

GUNNELL, SIDNEY ESTUS - - Ruth, Miss.
Glee Club, 1; Literary Contestant, 1; Debate Club, 2; B. Y. P. U., 2; Dramatic Club, 2.

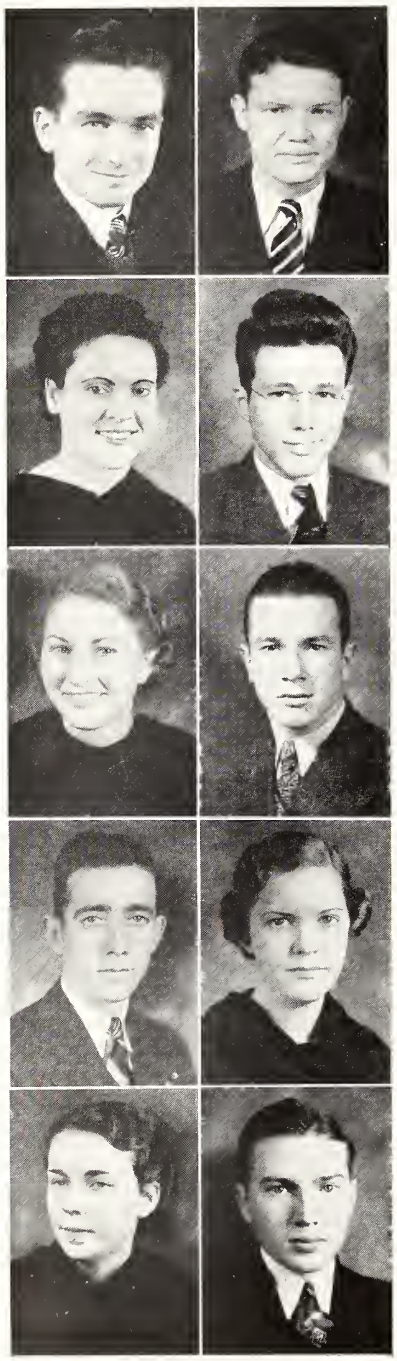

HARRIS, DENNIS - - - - Mendenhall, Miss.
Business Manager of Annual Staff, 2; Y. M. C. A., 1, 2; Vice-Pres. of Wesley Foundation, 2; President of Dramatic Club, 2; Most Versatile, 2.

HARRISON, PAUL - - - - Hazlehurst, Miss.
Transfer from "Ole Miss"; Debate Team, 2; International Relations Club, 2.

◇

HART, IRENE ETTA - - - Brookhaven, Miss.
Y. W. C. A., 1, 2; Y. W. A., 1, 2; Home Ec. Club, 1, 2; Wesley Foundation, 2.

HEARD, JOE - - - - - Cherokee, Alabama
Y. M. C. A., 2; Literary Contestant, 1, 2; French Club, 2; Vice-Pres., 2; Most Intellectual Boy, 1; Annual Staff, 1.

◇

HENNINGTON, HAZEL - - - Wesson, Miss.

HENNINGTON, JOE - - Crystal Springs, Miss.
Football, 1, 2; B. Y. P. U., 2; "W" Club, 2.

◇

HICKMAN, BILLY - - - - Brookhaven, Miss.
Glee Club, 1, 2; Orchestra, 2.

HODGES, JESSIE ANNA - - Wesson, Miss.
French Club, 2; Band, 1, 2; Band Reporter, 1; Band Contestant, 1, 2; Tennis, 1, 2.

◇

HOLLIS, THELMA LEE - - - Kohoma, Miss.
Y. W. C. A., 1, 2; Home Ec. Club Sec., 2; Glee Club, 2; B. Y. P. U., 2; Y. W. A., 1, 2; Y. W. A. Reporter, 2; Dramatic Club, 2.

HUHN, CHARLES - - - - - - Ruth, Miss.
Y. M. C. A., 1; Baseball, 1.

HUSBAND, MABEL - - - - - Forest, Miss.
Basketball, 1, 2; Y. M. C. A., 1, 2; B. Y. P. U., 2.

HUTCHINSON, EARL - - - - Liberty, Miss.
Baseball, 1, 2.

◇

IZARD, DOROTHY - - - - Hazlehurst, Miss.
Y. W. C. A., 1, 2; B. Y. P. U., 2; Y. W. A., 1

JACOBS, M. C. - - - - - - - Liberty, Miss.
Football, 1; Track, 1, 2; Baseball, 1, 2; "W" Club, 1, 2; Y. M. C. A., 2.

◇

JAMES, WILLIAM J. - - - - Shannon, Miss.
Y. M. C. A., 1; Basketball, 1; Band, 2.

JENKINS, MARY WYNTON - - Clinton, Miss.
Y. W. C. A., 2; Y. W. A., 2; Home Ec. Club, 2; Wesley Foundation, 2; Dramatic Club, 2; Transfer from Young Harris College, Ga.

◇

JONES, LAURIN - - - McCall Creek, Miss.
Y. M. C. A., 1, 2.

JONES, THELMA - - - - Hazlehurst, Miss.
Y. W. C. A., 1, 2; B. Y. P. U., 2.

◇

KENNEDY, JULIA MAE - - - Lucien, Miss.
Y. W. C. A., 1, 2; Y. W. A., 2; B. Y. P. U., 2; French Club, 2.

LAWRENCE, LUCILLE - - Pelahatchie, Miss.
Y. W. C. A., 1, 2; B. Y. P. U., 2; Tennis, 1; Dramatic Club, 2; Basketball, 1.

LEDBETTER, RICHARD EXUM - Benton, Miss.
Y. M. C. A., 1, 2.

LEE, DORIS - - - - - - - - - Pinola, Miss.
Y. W. A., 1, 2; Home Ec. Club, 1, 2; B. Y. P. U., 2.

◇

LEWIS, MARY ESTELLE - - Natchez, Miss.
Y. W. C. A., 1, 2; Dramatic Club, 2; "W" Club, 1, 2; Cheer Leader, 1, 2; Basketball, 1; Tennis, 1, 2; Most Popular Girl, 2.

LEWIS, WHITFORD - - - - Auburn, Miss.
Y. M. C. A., 2; Tennis, 1, 2.

◇

LUSE, KIT - - - - - - - - - Benton, Miss.
Y. M. C. A., 1, 2; King of Copiah-Lincoln, 2.

McCALEB, ANNA BELLE - - Natchez, Miss.
Y. W. C. A., 1, 2; S. C. A., 2; Literary Contestant, 1, 2; French Club, 2; Y. W. A., 1, 2; Debate Club, 1, 2; Annual Staff, 2; Wesley Foundation, 2; Most Intellectual Girl, 2.

◇

McCANN, IDA BESS - - - Brookhaven, Miss.
Y. W. C. A., 1, 2; Basketball, 1, 2; Track, 1, 2; "W" Club, 1, 2; B. Y. P. U., 2; Best Dressed, 2.

McLENDON, CHRISTINE, Crystal Springs, Miss.
Literary Contestant, 1, 2; Y. W. A., 2; Annual Staff, 2; B. Y. P. U., 2; French Club, 2.

◇

McCORMICK, KATHERINE - Meadville, Miss.
Home Ec. Club, 1; Y. W. C. A., 1, 2.

McCULLOUGH, ROBERT - - - - Ruth, Miss.

McDANIELS, JESSIE LEE - - - Osyka, Miss.
Y. M. C. A. 1, 2; B. Y. P. U. 2; Glee Club, 2.

MAGEE, YVONNE - - - - Brookhaven, Miss.
Y. W. C A., 1, 2; Y. C. A. Freshman Representative, 1; Band, 1, 2; Band Sec., 2; Quartet, 1, 2; Glee Club, 1, 2; Glee Club Business Manager, 2.

◇

MAY, MILDRED - - - - Brookhaven, Miss.
Secretary of Glee Club, 2; Home Ec. Club, 1, 2; Vice-Pres. of Home Ec. Club, 2; Football Maid, 1; Literary Contestant, 1; Dramatic Club, 2; Assistant Club Editor, 1; Associate Editor, 2; Y. W. C. A., 1, 2; Y. W. C. A.; Reporter, 2; International Relations Club, 2; Most Versatile, 2.

MILLS, CHARLES - - - - - Tupelo, Miss.
Y. M. C. A. 1, 2; B. Y. P. U., 2; Orchestra, 1, 2; Band, 1, 2; President of Band, 2; Dramatic Club, 2; Most Courteous Boy, 2. International Relations Club, 2; Literary Contestant, 2.

◇

MONTGOMERY, BETTY - Bogue Chitto, Miss.
Y. W. C. A. 1, 2; Home Ec. Club, 1, 2; French Club, 2; Literary Contestant, 2.

MONTGOMERY, NELL - - Bogue Chitto, Miss.
Home Ec. Club, 1; Y. W. C. A. 1, 2; French Club, 2; Tennis, 1, 2.

◇

MOORE, JOHN KELLY - - - Vaughn, Miss.
Y. M. C. A., 1, 2; Football Manager, 2; Basketball Manager, 2.

MULLINS, DENVEL - - - Mendenhall, Miss.
Y. M. C. A., 1, 2; Band, 1, 2.

◇

MYERS, IRENE - - - - New Hebron, Miss.
Y. W. C. A., 1, 2; Home Ec. Club, 1, 2; Y. W. A., 1, 2; B. Y. P. U., 2.

MYERS, J. V. - - - - - Brookhaven, Miss.
Orchestra, 2; Band, 2; Glee Club, 1.

NEELY, NELL - - - - - - - Harrisville, Miss.
Y. W. C. A., 1, 2; Treasurer of Y. W. C. A., 2; B. Y. P. U., 2; Secretary of Y. W. A., 1, 2.

NEWSOME, MARGUERITE - New Hebron, Miss.
French Club, 2; Piano Contestant, 1; Y. W. A., 1; B. Y. P. U., 2; Pianist of Glee Club, 2; Y. W. C. A., 1, 2; Pianist of Y. W. C. A., 2; Orchestra Pianist, 1; Sec. of French Club, 2; Pianist of Y. W. A., 1.

◇

NICHOLS, WILLIE MAE - - - - Natchez, Miss.
M. S. C. W., 1; Y. W. C. A. 2; Dramatic Club, 2.

PELL, EFFIE - - - - - - - - Wesson, Miss.

◇

PRICE, D. L. - - - - - - Bogue Chitto, Miss.
Y. M. C. A., 1; Tennis, 2.

RAIFORD, HELEN - - - - - - - Ruth, Miss.
Y. W. C. A., 1, 2; Dramatic Club, 2; Home Ec. Club, 1, 2; Y. W. A., 1, 2; B. Y. P. U., 2; Glee Club, 1.

◇

RATCLIFF, CHRISTINE - - - Auburn, Miss.
Y. W. C. A., 2; Home Ec. Club, 1, 2; Track, 1, 2; B. Y. P. U., 2.

RATCLIFF, RUSSELL - - - - Wesson, Miss.
Football, 1, 2; Basketball, 1, 2; Y. M. C. A., 2; Sports Editor, 2.

◇

SANDIDGE, AGATHA - - Brookhaven, Miss.
Y. W. C. A., 1, 2; Treasurer of Home Ec. Club, 1, 2; Y. W. A., 2; B. Y. P. U., 2.

SCOTT, Durant - - - - - - - - Forest, Miss.
Y. M. C. A., 1, 2; Football, 1, 2; Tennis, 1, 2; "W" Club, 1, 2.

SCOTT, LYNN - - - - Crystal Springs, Miss.
French Club, 2; Track, 1; Glee Club, 1, 2; "W" Club, 1, 2; Y. W. C. A., 1, 2; Sec. of Y. W. C. A., 2; Co-Captain of Basketball, 2.

SCOTT, WREN - - - Crystal Springs, Miss.
Y. W. C. A., 1, 2; Glee Club, 1, 2; Football Maid, 2; Treasurer of S. C. A., 2; Chorister of Y. W. C. A., 2; French Club, 2.

◇

SHIVERS, DeWITT - - - - - Bogalusa, La.
Football, 1, 2; B. Y. P. U., 2; Track, 2; "W" Club, 1, 2; Most Popular Boy, 2.

SLAY, ELLEREA - - - - - - Pinola, Miss.
Y. W. C. A., 1, 2; Vice-Pres. of Y. W. A., 1, 2; Basketball, 2; Treasurer of B. Y. P. U., 2.

◇

SMITH, JESSE LEO - - - - - Lucien, Miss.
Y. W. C. A., 1, 2; Pres. of Y. W. C. A., 2; B. Y. P. U., 2; Glee Club, 2.

SMITH, LEE ROY - - - Bogue Chitto, Miss.
Football, 1, 2; Y. M. C. A., 2.

◇

SMITH, MONELLE - - - - - Lucien, Miss.
Transfer from Woman's College, 1; Y. W. C. A., 2; Glee Club, 2; French Club, 2; B. Y. P. U., 2.

SMITH, RAY - - - - - - - Auburn, Miss.

◇

SMITH, VIRGIE MAE - - Brookhaven, Miss.
Y. W. C. A., 1, 2; Basketball, 1.

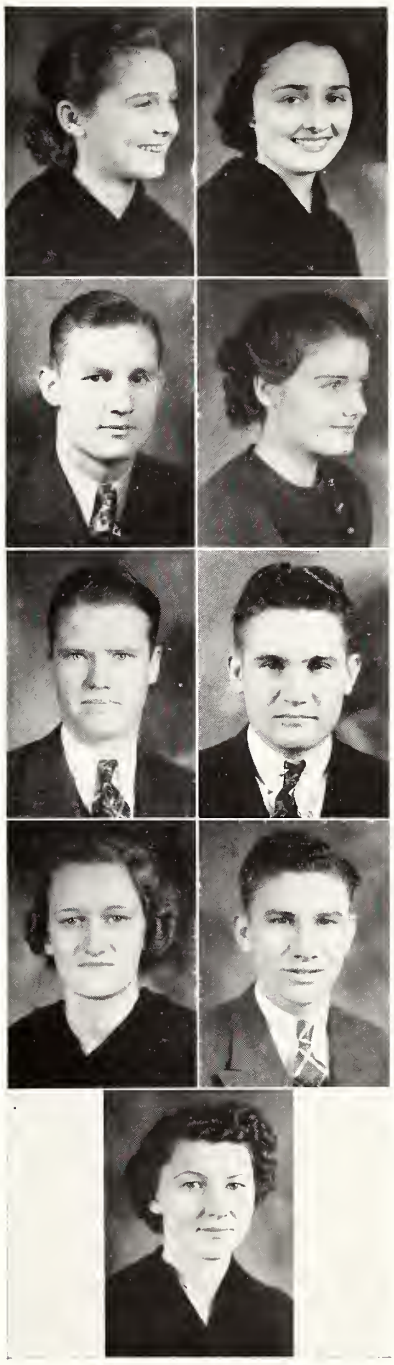

SNYDER, ERLYNE - - - - West Point, Miss.
Y. W. C. A., 1, 2; Basketball, 1; Track, 1, 2;
B. Y. P. U., 2; Tennis, 1, 2; Football Queen, 2.

STACY, I. B. JR. - - - - - - - Bude, Miss.
Y. M. C. A., 1; Band 2.

◇

STANLEY, GUY DENVER - Brookhaven, Miss.
Y. M. C. A., 1, 2..

STRINGER, QUENTIN - - Bogue Chitto, Miss.

◇

STUBBS, LINCOLN - - - - - Magee, Miss.
Y. M. C. A., 1, 2..

SULLIVAN, BRYCE - - - - - Magee, Miss.
Y. M. C. A., 1, 2..

◇

TAYLOR, L. C. - - - - - Hazlehurst, Miss.
Y. M. C. A., 1, 2; S. C. A., 1, 2; Dramatic Club, 2.

TEASTER, DURWOOD - - - - Benton, Miss.
Y. M. C. A., 2; Baseball, 1, 2; "W" Club, 1, 2.

◇

THOMAS, THAD - - - - - - Peoria, Miss.
Y. M. C. A., 1, 2; Tennis, 1, 2; B. Y. P. U., 2.

TYSON, CAROLEE - - - - - Wesson, Miss.

WACTOR, MILDRED NELL - Bogue Chitto, Miss.
Y. W. C. A., 1, 2.

◇

WALKER, SOLON - - - - Brookhaven, Miss.
Track, 1. 2.

WARD, CHARLES - - - - Pelahatchie, Miss.
Baseball, 1, 2; Basketball, 1, 2; Co-Captain, 2; Football, 1, 2; Captain, 2; "W" Club, 1, 2; Vice-Pres., 1; Pres., 2; Treasurer, 1; Most Popular Boy, 1; Vice-Pres. B. Y. P. U., 2; Y. M. C. A. 1, 2.

◇

WESTBROOK, JOE - - - - New Orleans, La.
L. S. U., 1; Dramatic Club, 2; and, 2; Orchestra, 2.

WHITTINGTON, OUIDA - - - Summit, Miss.
Y. W. C. A., 1, 2; Literary Contestant, 1.

◇

WILKINSON, OSCAR - - McCall Creek, Miss.
Y. M. C. A., 1, 2; Literary Contestant, 1, 2.

WOODALL, WINNIE BELL, Bogue Chitto, Miss.
Y. W. C. A., 1; B. Y. P. U., 2; Annual Staff, 2; Literary Contestant, 2.

◇

WOOTEN, LAURIE - - - - - Lucien, Miss.
Y. W. C. A., 1, 2; Home Ec. Club, 1, 2; Y. W. A. 2; B. Y. P. U., 2.

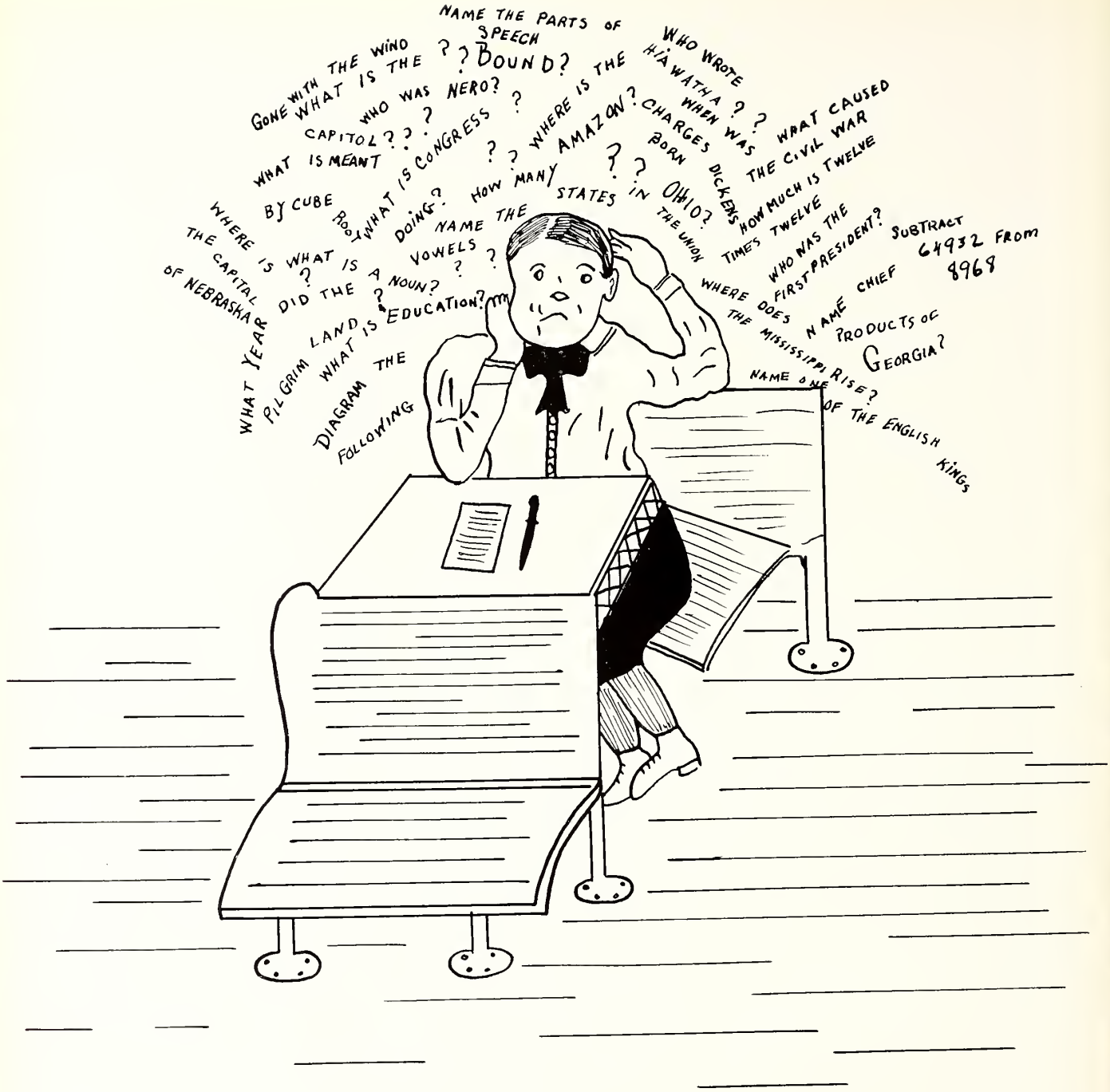

QUESTIONS THAT FRESHMEN ASK

Why isn't Sally a maid instead of a Butler?
Why isn't Willie Mae a dime instead of a Nichol?
Why isn't Wayne a butcher instead of a Baker?
Why isn't Inez a peach instead of a Berry?
Why isn't B. M. a rock instead of a Stone?
Why isn't Philip a train instead of a Ship?
Why isn't Lois a book instead of a Page?
Why isn't Mable a wife instead of a Husband?
Why isn't Harry change instead of Bills?
Why isn't Brown a fence instead of Gates?

OFFICERS

B. M. STONE JR.
President

PHILLIP SHIPP
Vice-President

MARY VIRGINIA RATCLIFF
Secretary & Treasurer

JOHN MURREL GOODWIN
Faculty Sponsor

ROBBIE LEE LEGGETT,
Faculty Sponsor

The FRESHMEN

ALFORD, MARTHA - Crystal Springs, Miss.

ANCARONI, LUCIO - Hazlehurst, Miss.

ANDERSON, RILLA - Wesson, Miss.

◇

ARMSTRONG, CHARLES - Wesson, Miss.

BAKER, WAYNE - - - Center, Ala.

BARAGONA, JAMES, St. Joseph, La.

◇

BARKER, ROBERT - - Hazlehurst, Miss.

BARROW, QUENTIN - Pelahatchie, Miss.

BEALL, BUDDY - - Wesson, Miss.

◇

BELL, DORIS - - Crystal Springs, Miss.

BENNETT, JIM - Crystal Springs, Miss.

BERRY, HENRY - Mendenhall, Miss.

◇

BIGGS, WILTON - - - - Osyka, Miss.

BREWER, RUBYE - Brookhaven, Miss.

BRIDGES, MOZELLE - Wesson, Miss.

◇

BROWN, MELBA - - Georgetown, Miss.

BRUMFIELD, JUANITA, Tylertown, Miss.

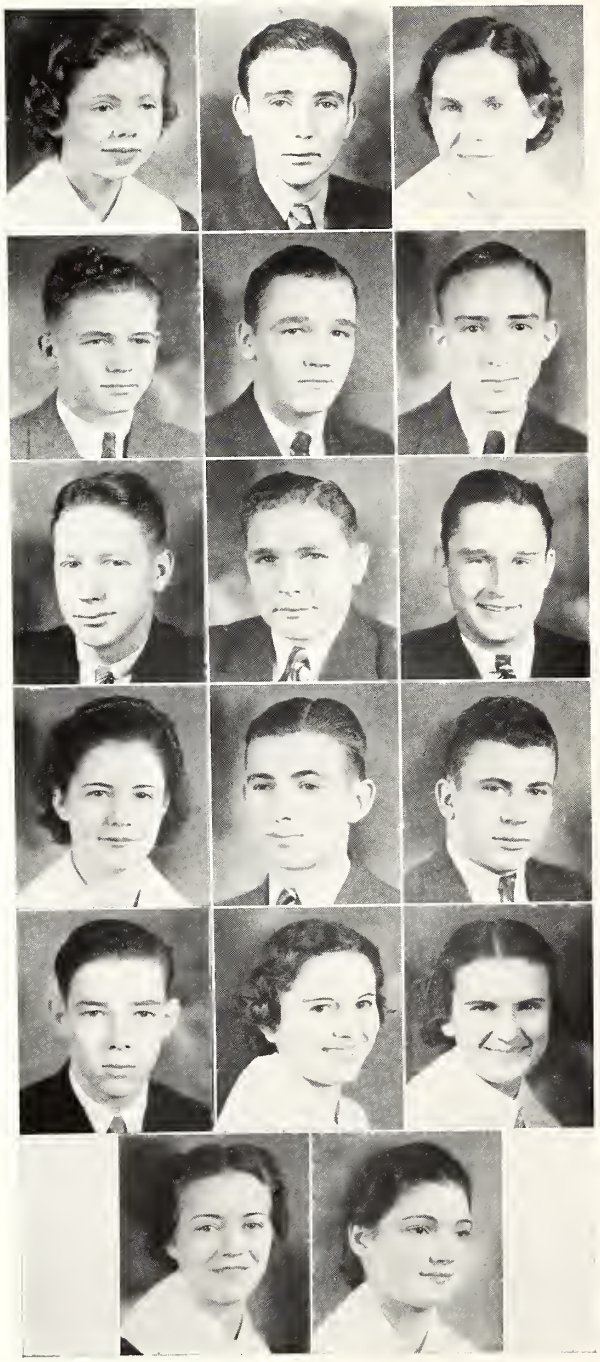

CARNEY, W. B. - - - - Natchez, Miss.

CARR, LORRAINE, Crystal Springs, Miss.

CASE, EMMETT - - Wesson, Miss.

◇

COEN, IRLINE - - - Hazlehurst, Miss.

CRAWFORD, JANET - Wesson, Miss.

CRUISE, PERCY - Crystal Springs.

◇

CUTRER, HELEN - - Mt. Hermon, La.

DANIELS, VERA - - - Wesson, Miss.

DAVIS, R. L. JR. - Hazlehurst, Miss.

◇

DECELLE, KATHRYN R., Hazlehurst, Miss.

EDWARDS, CHARLES - Wesson, Miss.

EDMUND, G. H. - - Falston, N. C.

◇

EMFINGER, RAY - - - Meadville, Miss.

EVANS, CHARLES - Hazlehurst, Miss.

FOIL, BUSTER - - Tylertown, Miss.

◇

FORD, SARA FRANCIS, Hazrehurst, Miss.

GADDY, EMY LOU, Crystal Springs, Miss.

GALLMAN, MINNIE M., Crystal Springs

GATES, BROWN - Crystal Springs, Miss.

GATES, D. F. - Crystal Springs, Miss.

◇

GEIGER, DOROTHY - Mendenhall, Miss.

GOULDMAN, ELIZABETH, Hazlehurst

GRICE, LANELLE - Brookhaven, Miss.

◇

GUEST, C. B. - - - - Athens, Georgia

GUNN, SARA LLOYD - Tylertown, Miss.

HARRINGTON, FLORENCE, Mt. Olive

◇

HARRIS, W. B. - - - Monticello, Miss.

HEARD, MARGARET M., Crystal Springs

HERRING, DOROTHY, Brookhaven, Miss.

◇

HOLMES, WENDELL - - - Lexie, Miss.

HOOD, WOODROW - - Quitman, Miss.

HUGHES, BRISTER, Brookhaven, Miss.

◇

HUGHES, GRACE - Crystal Springs, Miss.

HUGHES, PHIL - - Brookhaven, Miss.

IZARD, DORIS - - - Hazlehurst, Miss.

JOHNSON, BILLY, Crystal Springs, Miss.

KEEN, SIDNEY - Bogue Chitto, Miss.

◇

KING, CURTIS - - - - Wesson, Miss.

KINNEBREW, NELL - Hazlehurst, Miss.

LAIRD, GORDAN - Smithdale, Miss.

◇

LANE, LEOLA - - New Hebron, Miss.

LEGGETT, CLIFFORD - - Allen, Miss.

LEWELLYN, NEWTON, - Hazlehurst

◇

LEWIS, LUCILLE - - - Gloster, Miss.

LOTTERHOS, JULIUS JR., Crystal Springs

LOWE, EMMA DEE - Monticello, Miss.

◇

McGEHEE, ALICE - McCall Creek, Miss.

McMILLAN, RUBY LEE, Meadville, Miss.

MAY, MARTHA - - - Vance, Miss.

◇

MARTIN, IDA MAE - Smithdale, Miss.

MENDROP, DICK - - - Duncan, Miss.

MIKELL, VIRGINIA - - Prentiss, Miss.

MILLER, EUGENE - - Natchez, Miss.

MITCHELL, MARY E., Mendenhall, Miss.

◇

MULLICAN, JOHN RALPH, Wesson, Miss.

NICHOLS, DORRIS - - Vaughn, Miss.

PAGE, LOIS - - - - McComb, Miss.

◇

PEPPER, FRANCES - Yazoo City, Miss.

POLK, BRYAN - - - - Shivers, Miss.

PRICE, BYRON - Crystal Springs, Miss.

◇

RATCLIFF, MARY VIRGINIA, McComb

ROBERTS, HERBERT - Natchez, Miss.

ROBERTS, PHILLIP - McComb, Miss.

◇

ROPER, CHARLES A. - Hazlehurst, Miss.

SANDIFER, MAE - Brookhaven, Miss.

SHIPP, PHILLIP - - Benton, Miss.

◇

SELMAN, RUPERT - Hazlehurst, Miss.

SHAW, CHARLES - - - Liberty, Miss.

SMITH, CARROL - - - Hazlehurst, Miss.

STARNES, DAN - - Hazlehurst, Miss.

STONE, ALTHEA - - Purvis, Miss.

◇

STONE, B. M. JR. - - - Purvis, Miss.

TAYLOR, ANNIE M., Crystal Springs

TILLMAN, KATHRYN, Crystal Springs

◇

TILLMAN, MARY - - - Wesson, Miss.

TULL, HOWARD - - New Orleans, La.

TULLOS, CORTEZ - - Jackson, Miss.

◇

WALDROP, CHRISTINE - Wesson, Miss.

WALKER, ALENE - - - Magee, Miss.

WALLIN, LOREN - - Natchez, Miss.

◇

WELLS, EDITH - Crystal Springs, Miss.

WEST, LAY - - - - Mendenhall, Miss.

WILLIAMS, BOBBY - Pinola, Miss.

◇

YOUNG, DORIS - - - Hazlehurst, Miss.

YOUNG, MAXINE - - - Terry, Miss.

YOUNGBLOOD, HOLLIS - Meadville

HISTORY

In 1928-29 several interesting changes occurred on the thirteen-year old campus of Copiah-Lincoln Agricultural High School. In the first place, ninety college freshmen, the student body of the newly created Copiah-Lincoln Junior College, created an entirely new atmosphere. Secondly, an extensive building program, financed equally by Copiah and Lincoln counties, began and was completed. One of the two frame buildings which had housed the boys was remodeled to become the present Arts Building; the other was torn down to be replaced by the present Men's Dormitory. To the Administration Building was added an annex, the attractive President's Home was built, and the Women's Dormitory made more spacious by the construction of a unique dining hall with the gymnasium overhead.

The student body has steadily increased from ninety to three hundred and forty-four. In a like manner have the courses multiplied in number and in excellence. In 1932 Mr. Russell Ellzey, the first President, was succeeded by Mr. James Ewing.

In 1934-35 Simpson county joined Copiah and Lincoln counties in the support of Copiah-Lincoln. With the addition in 1937 of the modern Faculty House and the imposing Chapel Building, with the remodeling of the gymnasium and the Administration Building at the same time, and with additional landscaping being done each year, no onlooker will fail to appreciate the attractiveness of our campus.

The amazing number of champion football teams that have been produced and the melodious quartets and soloists of this and other years have earned for Co-Lin considerable renown; still it must be remembered that the literary ability of the students has been a mainstay in retaining Copiah-Lincoln's position as an outstanding contender for the Junior College Loving Cup awarded each year in Mississippi.

However, it is for the wonderful spirit of democratic cooperation, sportsmanship, and fair play that Copiah-Lincoln is first remembered. Much credit for the worth of this school must be given to the influence of a faculty with Christian ideals, to the far-sighted and generous Boards of Supervisors of Copiah, Lincoln, and Simpson counties, to the capable and interested Board of Trustees, and to the devotion of our President to the school he serves.

OFFICERS

KATHLEEN BEALL, President

KATHERINE REA, Treasurer

VIOLA JAMES, Faculty Sponsor

HIGH SCHOOL SENIORS

HIGH SCHO

MEMBERS

ARMSTRONG, EARNESTINE - - - - - - - - - - - - - Wesson
ARMSTRONG, OSBORNE - - - - - - - - - - - - - - Wesson
BEALL, KATHLEEN - - - - - - - - - - - - - - - Wesson
BRENT, VANDA NELL - - - - - - - - - - - - - Beauregard
BRITT, OSCAR - - - - - - - - - - - - - - - - - Brookhaven
BUCKLEY, KATHERINE - - - - - - - - - - - - - - Wesson
BUTLER, REBA - - - - - - - - - - - - - - - - - Wesson
CASE, VERNA LEE - - - - - - - - - - - - - - - Wesson
EDWARDS, MARY JANE - - - - - - - - - - - - - Wesson
FAIRCHILD, WILLIE GENE - - - - - - - - - - - - Wesson
FURR, MAXINE - - - - - - - - - - - - - - - - - Wesson
GUESS, ANNA WYLIE - - - - - - - - - - - - - - Monticello
GUESS, EVELYN - - - - - - - - - - - - - - - - - Wesson
HATHORN, JACK - - - - - - - - - - - - - - - - - Columbia
HERMON, MARGARET - - - - - - - - - - - - - - - Wesson
HODGES, LUCILLE - - - - - - - - - - - - - - - - Wesson

OL SENIORS

MEMBERS

JACKSON, BOBBY - - - - - - - - - - - - - - - - Liberty
KING, GERALL - - - - - - - - - - - - - - - - - Wesson
MOCERI, DE WAYNE - - - - - - - - - - - - West Point
MOYERS, WILLIE RAE - - - - - - - - - - - - - Puckett
MULLICAN, JUANITA - - - - - - - - - - - - - Wesson
PATRICK, J. W. - - - - - - - - - - - - - - - - Jackson
PITTS, TROY - - - - - - - - - - - - - - - - Wesson
REA, KATHERINE - - - - - - - - - - - - - - - Wesson
RICH, LESTER - - - - - - - - - - - - - - - - Wesson
ROBERTSON, JOSEPHINE - - - - - - - - - New Orleans, La.
STOREY, MICKY - - - - - - - - - - - - - - - Wesson
THOMPSON, LOUIS - - - - - - - - - - - - - - - Wesson
TYSON, RUTH - - - - - - - - - - - - - - - - Wesson
WALLACE, MILDRED - - - - - - - - - - - - - Wesson
WATTS, MARY NELL - - - - - - - - - - - - - - Wesson
YOUNGBLOOD, CURTIS - - - - - - - - - - - - - Wesson

1938

High School Juniors

GRACE OWENS
CLAUDELL MOORE
WARREN HENDERSON
MONTEIL LOWERY
HARRY DICKERSON
FRANCES WALLACE
EDWARD BRAZELTON
LILLIAN RICE
JAMES WILLIAMS
ELBERT LAMBERT
RANDOLPH RAY
MARJORIE KELLEY
DOROTHY MARTIN
INEZ STOREY
EVA HAYNES
MARY PERRITT
LOVELLA THOMPSON
MYRTIS THOMPSON
MARY ETTA CARLISLE
NELL DICKERSON
ROLAND CURTIS
HAROLD KIMBLE
JAMES CURTIS
LEROY GRANBERRY
WESLEY REEVES
JUNE MULLICAN
LESSENE GREER
MAGGIE MAE O'CAIN
RUSSELL CARLISLE
LUTHER RAY STEVENS

High School Sophomores

ANNELLE BUTLER
PAULINE LUPO
GRACE REDDEN
LYDIA DUNGAN
BONNIE DRANE
ALICE RAY SWILLEY
HELEN GUESS
LAURA RAY ARMSTRONG
AUBA NELL BELL
HARVEY HENINGTON
CECIL REEVES

DORIS KING
FRANCES GUYNES
NORA MAE MANNING
RIVERS BUSH
MADALYN BUTLER
JOHN LOVING
CARL MITCHELL
ELLIS CALLENDER
HOMER LEE HUFF
JAMES STEVENS
ROY JACKSON

CLEVELAND HALEY

High School Freshmen

GENEVIEVE FURLOW
ARLETA LAMBERT
MARGARET FOSTER
LUCILE MARTIN
EARLINE DEES
MAMIE LEE FOSTER
MONTEIL BARLOW
DOROTHY CAEMBACK
MARGUERITE HENINGTON
WILMA LUPO
DORIS KATE WINDON
LORAY WALKER
EVELYN HAMMONS
JACK McMANUS
LOYD CARPENTER
FRANCIS WALKER
LOIS THOMPSON
CATHERINE BATTEN

CATHERINE CAGLE
VINCIE LEE BAILEY
SARA BYRD
EDNA EARL NUNNERY
MERLE SWILLEY
EDITH MAE BRITT
NORMA OWENS
TOMMY KELLY
H. D. BURNS
WILSON TYSON
JOEL LEGG
TROY JACKSON
FRED CHADWICK
EARNEST KIMBLE
OTIS PELL
FRANK STEVENS
EDGAR STOREY
CURTIS CHANCE

ORGANIZATIONS

Fine Arts DEPARTMENT

FACULTY

Head of Department

ELEANOR B. FLEMING, Piano

LENA E. WOOD, Voice

W. C. MORGAN, Band

PIANO STUDENTS

KATHERINE BUCKLEY
VERA DANIELS
KATHERINE RYAN DECELLE
BOBBIE DENT
BROWN GATES
VIRGINIA MIKELL
ROBERT MURDEN
MARGUERITE NEWSOME
LOIS PAGE
FRANCES PEPPER
ALLENE WALKER

BAND

OFFICERS

CHARLES MILLS - - - - - - - - - - - President
THOMAS WEST - - - - - - - - - - - Secretary

Trumpets
JOE WESTROOK
BRISTER HUGHES
WILLIE JEAN FAIRCHILDS
STEWART WILSON

Trombones
HUBERT COTTON
FRANK HUTTON

Percussion
JESSIE JAMES
HARRY BILLS
R. S. PURSER
DOROTHY GEIGER

Flutes
INEZ BERRY
MARY ELIZABETH MITCHELL

Altos
CLIFFORD LEGGETT
DENVEL MULLENS

Bass
J. V. MYERS
CHARLES MILLS

Bassoon
SARAH LOYD GUNN

Cymbals
EARL BOURN
JAMES STEVENS

Clarinets
JESSIE ANNA HODGES
O. H. COLE
THOMAS WEST
PHIL HUGHES
WENDELL HOLMES
DAN STARNES
BROWN GATES
MARY VIRGINIA RATCLIFF
ANNE BARLOW
LAY WEST
DAVIS BULLOCK
RUBY LEE McMILLAN
WILLIE MOYERS
MARGARET MAI HEARD
EMMA LOU GADDY

Saxophones
YVONNE MAGEE
I. B. STACY
RANDALL RAY
JACK HAWTHORNE

Baritones
HAROLD MULLINS
JULIAN GIBSON

GLEE CLUB

OFFICERS

BILLY HICKMAN - President
YVONNE MAGEE - - - - - - - - - - - - - - Business Manager
MILDRED MAY - - - - - - - - - Secretary and Treasurer
RUPERT SELMAN - - - - - - - - - - - Reporter

MEMBERS

Bass:
JIM BENNETT
HARRY BILLS
HOSEA FARMER
BUSTER FOIL
BOB HUDSON
J. V. MYERS

Tenor:
D. F. GATES
HOMER GREEN
GLENN GRICE
BILLY HICKMAN
CLIFFORD LEGGETT
HAROLD NEAL
BRYAN POLK
JESSIE LEO SMITH
DAVID TURNER

Alto:
JUANITA BRUMFIELD
FRANCES BUFKIN
HELEN CUTRER
VERA DANIELS
YVONNE MAGEE
MILDRED MAY
MARY PERRITT
LYNN SCOTT
MAXINE YOUNG

Sopranos:
MARTHA ALFORD
ALMEDA BENTON
INEZ BERRY
FAY BUFKIN
KATHERINE BUCKLEY
EDITH NELL BYRD
IRLINE COEN
BERNICE COKER
RUTH COLE
MINNIE MERLE GALLMAN
ELIZABETH GOULDMAN
THELMA LEE HOLLIS
DORIS IZARD
MARJORIE KELLY
NELL KINNEBREW
LUCILLE LEWIS
WRENN SCOTT
MONELLE SMITH
ALTHEA STONE
EDITH WELLS

MISS LENA E. WOOD, Director.
MARGUERITE NEWSOME, Student Accompanist.

QUARTETS

Girls' Quartette:
YVONNE MAGEE
VERA DANIELS
KATHERINE BUCKLEY
ALMEDA BENTON

Boys' Quartet:
HOMER GREEN
BILLY HICKMAN
BUSTER FOIL
JIM BENNETT

ORCHESTRA

MEMBERS

HARRY BILLS
O. H. COLE
BRISTER HUGHES
BROWN GATES
BILLY HICKMAN
CHARLES MILLS
W. C. MORGAN
J. V. MYERS
HUBERT COTTON
THOMAS WEST
JOE WESTBROOK
PHIL HUGHES
HAROLD MULLINS

Y. M. C. A.

OFFICERS

JESSE LEO SMITH - - President
ARVEL ASHLEY - - Vice-President
L. C. TAYLOR - - - - Treasurer
CLIFFORD LEGGETT - - Secretary

CAROL LEE HOFFPAUIR, Sponsor

MEMBERS

Robert Baker, Wayne Baker, James Baragona, Ed Bennett, Earl Berry, Henry Berry, Ance Blackwell, Earl Bourn, W. B. Carney, Luther Christman, O. H. Cole, Purser Davis, R. L. Davis, Billy Dick, Jim Dickey, Charlie W. Edwards, Ray Emfinger, Miller Fairman, Alton Godbold, Sydney Gunnell, Dennis Harris, W. B. Harris, Joe Heard, Wendell Holmes, Charles Huhn, Earl Hutchison, M. C. Jacobs, Jessie James, Billy Johnson, Laurin Jones, Sidney Keen, Exum Ledbetter, Newton Lewellyn, Whitford Lewis, Julius Letterhos Jr., Kit Luse, Robert McCullough, Charles Mills, Denvel Mullins, Byron Price, Russell Ratcliff, Durant Scott, Charles Shaw, I. B. Stacey Jr., Guy Stanley, Dan Starnes, B. M. Stone Jr., Lincoln Stubbs, Bryce Sullivan, Durwood Teaster, Thad Thomas, Howard Tull, Cortez Tullos, Loren Wallin, Charles Ward, Lay West, Oscar Wilkinson, Bobbie Williams, Hollis Youngblood.

Y. W. C. A.

Y. W. C. A. CABINET

FANNIE MAE BEASLEY
FAY BUFKIN
BERNICE COXER, President
BOBBY DENT
YVONNE MAGEE
MILDRED MAY
ANNA BELLE McCALEB
VIRGINIA MIKEL
BETTY MONTGOMERY
NELL NEALY
MARGUERITE NEWSOME
LYNN SCOTT
WREN SCOTT
ELLEREA SLAY
MARY MILLER MURRY, Sponsor

Y. W. C. A. MEMBERS

MARTHA ALFORD
CORAL ALLEN
ANNE BARLOW
AUDREY BARLOW
ADRIENNE BARROW
DORIS BELL
ALMEDA BENTON
INEZ BERRY
RUBY BREWER
JUANITA BRUMFIELD
FRANCES BUFKIN
SALLIE BUTLER
EDITH NELL BYRD
LORRAINE CARR
CLAUDIA CASE
IRLINE COEN
RUTH COLE
JANET CRAWFORD
HELEN CUTRER
FLOYD DALE
KATHRYN RYAN DECELL
MARY DICKEY
CHRISTINE DOUGLAS
MARY JANE EDWARDS
RUTH ELAM
JUSTINE FINLEY
MINNIE MERLE GALLMAN
EMMY LOU GADDY
DOROTHY GEIGER
ELIZABETH GOULDMAN
ETHEL RUTH GREGG
LANELLE GRICE
SARAH LOYD GUNN
MARGARET MAE HEARD
DOROTHY HERRING
FLORENCE HARRINGTON
IRENE HART
JACK HATHORN
THELMA LEE HOLLIS
GRACE HUGHES
MABLE HUSBAND
DORIS IZARD
DOROTHY IZARD
MARY JENKINS
RUBY JORDAN
JULIA KENNEDY
LUCILLE LEWIS
EMMA DEE LOWE
KATHERINE McCORMICK
ALICE McGEEHEE
CHRISTINE McCLENDON
MARY HODGES McQUEEN
IDA BESS McCANN
MARTHA MAY
EVELYN MILLER
MARILYN MILLER
MARY ELIZABETH MITCHELL
WILLIE RAE MOYERS
EVA MYERS
IRENE MYERS
NELL MONTGOMERY
WILLIE MAE NICHOLLS
DORRIS NICHOLS
LOIS PAGE
FRANCES PEPPER
HELEN RAIFORD
MARY VIRGINIA RATCLIFF
CHRISTINE RATCLIFF
JOSEPHINE ROBERTSON
SARAH RUTLEDGE
MAGGIE RUTH SEBREN
ERLINE SNYDER
PAULINE STUART
MONELLE SMITH
VIRGIE MAE SMITH
MYRA SMITH
ANNIE MAUDE TAYLOR
ANNIE LAURA TILGHMAN
ALENE WALKER
MILDRED WACTOR
LAURIE WOOTEN
EDITH WELLS
MAXINE YOUNG
DORIS YOUNG

B. Y. P. U.

OFFICERS: Arvel Ashley, president; Charles Ward, vice-president; Earl Bourne, recording secretary; Erlyne Snyder, corresponding secretary; Lois Page, pianist; Jessie Leo Smith, chorister; Ellerea Slay, treasurer; Alene Walker, group captain; Hosea Farmer, group captain, Nell Neely, group captain; Sidney Gunnell, group captain.

ROLL OF MEMBERS: Anne Barlow, Fannie Mae Beasley, Inez Berry, Almeda Benton, Mary Bishop, Edith Buckley, Sallie Butler, Hazle Chisholm, Bernice Coker, Ruth Elam, Ray Emfinger, Florence Harrington, Mable Husband, Thelma Jones, Sidney Keen, Lucille Lawrence, Doris Lee, Emma Dee Lowe, Jessie Lee McDaniels, Ida Mae Martin, Charles Mills, Irene Myers, Marguerite Newsome, Doris Nichols, Agatha Sandidge, Lynn Scott, Dewitt Shivers, Monelle Smith, B. M. Stone, Annie Maude Taylor, Thad Thomas, Sarah Ann Turner, Sponsor.

HOME ECONOMICS CLUB

OFFICERS

ZELDA GASKIN - - - - - - - President
MILDRED MAY - - - - - Vice-President
THELMA LEE HOLLIS - - - Secretary
AGATHA SANDIDGE - - - Treasurer
MAGGIE RUTH SEBREN - Reporter
BOBBIE DENT - - - - - - - - - Pianist
FAY BUFKIN - - - - - - - - - Chorister
MARY JENKINS - Club Artist and Typist
JANE ADAMS - - - - - - Sponsor

MEMBERS: Doris Bell, Almeda Benton, Fannie May Beasley, Christine Bishop, Ruby Brewer, Mozelle Bridges, Mabel Britt, Frances Bufkin, Edith Nell Byrd, Lorraine Carr, Hazel Chisholm, Janet Crawford, Ruth Cole, Mary Dickey, Anita Dowland, Ruth Elam, Dorothy Geiger, Florence Harrington, Irene Hart, Dorothy Herring, Ruby Jordan, Leola Lane, Doris Lee, Emma Dee Lowe, Willodine Martin, Alice McGeehee, Ruby Lee McMillan, Virginia Mikell, Mary Elizabeth Mitchell, Betty Montgomery, Eva Myers, Irene Myers, Lucy Faye Newton, Aline Peacock, Frances Pepper, Helen Raiford, Christine Ratcliff, Mary Evelyn Weeks, Laurie Wooten.

WESLEY FOUNDATION

OFFICERS

FRANCES BUFKIN - - - - - - President
DENNIS HARRIS - - - Vice-President
MARY JENKINS - - - - - - - Secretary
HOLLIS YOUNGBLOOD - - - Treasurer

MISS ROBBIE LEE LEGGETT, Advisor

ROLL: Carol Allen, Dempsey Allen, Wayne Baker, Robert Baker, Audrey Barlow, Adrienne Barrow, Quentin Barrow, Jim Bennett, Earl Berry, Faye Bufkin, John W. Burns, Claudia Case, Irline Coen, Ruth Cole, Kathryn Ryan Decell, Charley Edwards, Mary Jane Edwards, Justine Finley, Buster Foil, Dorothy Geiger, Alton Godbold, Elizabeth Gouldman. Homer Green, Glenn Grice, C. B. Guest, W. B. Harris, Irene Hart, James Haskins, Margaret Mai Heard, Ed Hogan, Bill Hollingsworth, Robert Hudson, Ruby Jordan, Nelle Kinnebrew, Clifford Leggett, Kit Luse, Martha May, Willodine Martin, Anna Belle McCaleb, Alice McGeehee, Ray Moffett, John Kelly Moore, Jean Patterson, Frances Pepper, Herbert Roberts, Maggie Ruth Sebren, Lexie Smith, Guy Stanley, Billie Stubbs, Lincoln Stubbs, Cortez Tullos, Juanita Watkins, James Weathersley.

DRAMATIC CLUB

Officers: Dennis Harris—President; B. M. Stone—Vice-President; Bernice Coker—Secretary; Austin Bullock—Reporter.

Members: Martha Alford, Arvel Ashley, Anne Barlow, Adrienne Barrow, Almeda Benton, Jim Bennett, Austin Bullock, Beverly Carriey, Claudia Case, Bernice Coker, Helen Cutrer, Irline Coen, Janet Crawford, Christine Douglass, Bobbie Dent, Justine Finley, Sidney Gunnell, Grace Hughes, Dennis Harris, Woodrow Hood, Billy Hickman, Frank Hutton, Mary Jenkins, Nelle Kinnebrew, Lucille Lewis, Mary Estelle Lewis, Lucille Lawrence, Evelyn Miller, Marilyn Miller, Mildred May, Charles Mills, Dorris Nichols, Willie Mae Nichols, Mary Virginia Ratcliff, Helon Raiford, Herbert Roberts, Althea Stone, Cad Shipp, B. M. Stone, Annie Maude Taylor, Annie Laura Tilghman, L. C. Taylor, Edith Wells, Joe Westbrook, Lay West, Maxine Young.

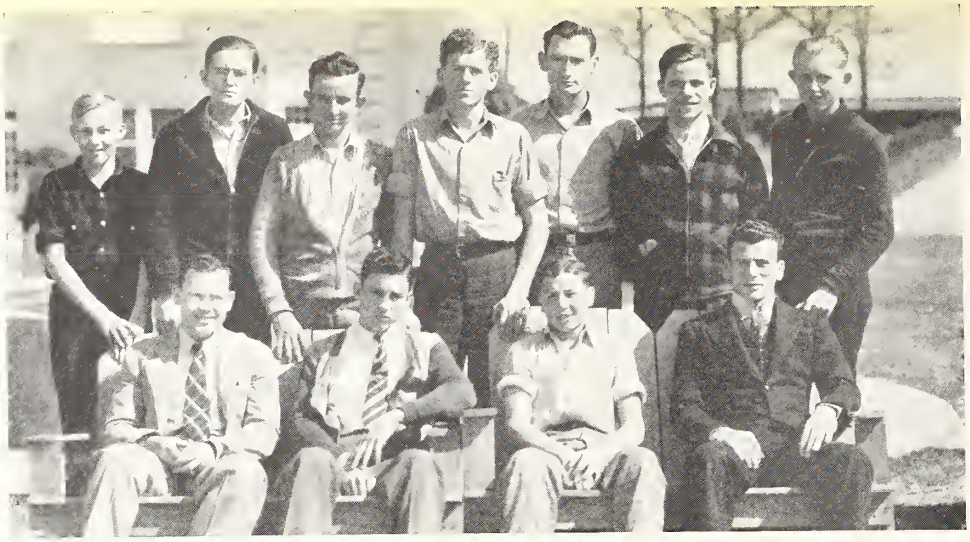

HI-Y

1st row: left to right—Mr. Carroll Lee Hoffpauir, Harold Kimple, Troy Pitts, Henry Berry.
Top row: Cecil Reeves, Ellis Callender, Harry Dickerson, Gerald King, Wilson Mitchell, Edgar Wren Storey, Wesley Reeves.

GIRL RESERVES

Ernestine Armstrong, Laura Ray Armstrong, Sarah Bird, Catherine Cagle, Earline Dees, Mamye Lee Foster, Anna Wylie Guess, Evelyn Guess, Frances Guynes, Mary Hodges McQueen, Willie Ray Moyers, Anna Merle Sinelley, Elizabeth Sinelley, Mary Furr Sinelley, Lois Thompson, Mary Nell Watts.

Y. W. A.

Officers: Edith Buckley, President; Ellerea Slay, Vice-President; Nell Neeley, Secretary; Thelma Lee Hollis, Reporter; Lois Page, Pianist, Helen Raiford, Chorister.
Members: Audrey Barlow, Edith Nell Byrd, Elaine Cowart, Christine Douglass, Ethel Ruth Gregg, Evelyn Hamilton, Irene Hart, Dorothy Herring, Florence Harrington, Helen Guess, Mary Jenkins, Doris Lee, Emma Dee Lowe, Dorothy Izard, Ruby Jordan, Anna Bell McCaleb, Christine McLendon, Katie Ruth Moak, Eva Myers, Irene Myers, Mae Sandifer, Agatha Sandidge, Maggie Ruth Sebren Myra Smith, Juanita Watkins, Laurie Wooten.

FRENCH CLUB

JESSIE ANNA HODGES
JULIUS LOTTERHOS
LOIS PAGE
MARILYN MILLER
MAXINE YOUNG
EDITH WELLS
NELL MONTGOMERY
CLAUDIA CASE
GENEVA PORTER
CHRISTINE McCLENDON
BILL HOLLINGSWORTH

FRANCES MOORE, Sponsor
I. B. STACEY
MARTHA ALFORD
JAMES BARAGONA
HOWARD TULL
ANNA BELLE McCALEB
GRACE HUGHES
ALTHEA STONE
KATHERINE RYAN DECELL
B. M. STONE JR.
WRENN SCOTT

ELAINE COWART
CHRISTINE BISHOP
LYNN SCOTT
NEWTON LEWELLYN
L. C. TAYLOR
BETTY MONTGOMERY
MONELLE SMITH
MARGUERITE NEWSOME
JULIA KENNEDY
GUY STANLEY
JOE HEARD

INTERNATIONAL RELATIONS CLUB

CARL S. WILSON, Sponsor
R. R. PEARCE, Sponsor
QUITMAN WHITE
MILDRED MAY, Secretary
JAMES HAMILTON

LUCILLE LEWIS
CHARLES MILLS
WILLERY JACKSON, Sponsor
ED. HOGAN, Vice-President
W. B. HARRIS

FRANCES BUFKIN
JAMES BARAGONA
FAY BUFKIN
JOHN RALPH MULLICAN
PAUL HARRISON, President

LITERARY CONTESTANTS

ED HOGAN, Economics.
IRLINE COEN, Commercial
PHIL WHITAKER, Geography.
HOLLIS YOUNGBLOOD, Horticulture.
MARY ELIZABETH MITCHELL, Hygiene.
ARVEL ASHLEY, Soils
JULIUS LOTTERHOS, Political Science
LORRAINE CARR, Home Management
DAVID TURNER, Trigonometry
OSCAR BRITT, H. S. Southern Field Crops
LEWIS THOMPSON, H. S. Modern European History
CARL MITCHELL, H. S. Biology
MARGARET FOSTER, H. S. General Science
MARY HODGES McQUEEN, H. S. English Grammar
VANDA NELL BRENT, H. S. Elementary Latin
WINNIE BELL WOODALL, Commercial
W. B. HARRIS, European History to 1815
L. C. TAYLOR, Sophomore French
MAE SANDIFER, Commercial
CHARLES HUHN, Dairying
JOE HEARD, Organic Chemistry
ANNA BELLE McCALEB, English Literature
CLAUDIA CASE, Education
B. M. STONE Jr., College Algebra
CHRISTINE McCLENDON, Freshman Spanish
CHRISTINE DOUGLAS, Psychology
DOROTHY HUGHES, H. S. Home Economics
CURTIS YOUNGBLOOD JR., H. S. Animal Husbandry
KATHERINE REA, H. S. Algebra
MILDRED WALLACE, H. S. Elementary Latin
PAUL HARRISON, American History after Civil War
BETTY MONTGOMERY, Foods
CHARLES MILLS, Bookkeeping
QUITMAN WHITE, European History after 1815
CLIFFORD LEGGETT, Inorganic Chemistry
CAROLEE TYSON, Clothing
FAY BUFKIN, Second Year Spanish
JAMES BARAGONA, First Year French
RALPH MULLICAN, Analytical Geometry
JAMES YOUNG, H. S. American History
RICHARD FOSTER, H. S. Composition
ROBERT MURDEN, H. S. Plane Geometry
JOHN LOVING, H. S. Business Arithmetic
RAY HAMMONS, H. S. Chemistry

DEBATE

Team: Earl Berry, Paul Harrison, James Baragona, Rubye Brewer.
Coach: Miss Bell Lindsey

Alternates: B. M. Stone Jr., Robert Murden, Sidney Gunnell, Anna Belle McCaleb.

LITTLE THEATER

LUCILLE LEWIS
BERNICE COKER

CHRISTINE DOUGLASS
JOSEPHINE ROBERTSON

L. C. TAYLOR
WOODROW HOOD

FRANCES BUFKIN

Editor-in-Chief

MILDRED MAY

Associate Editor

BOBBIE DENT - - - - - - - - Class Editor
RUSSELL RATCLIFF - - - - Sports Editor
ANNA BELLE McCALEB - - Literary Editor
C. B. GUEST - - - - - - - - Arts Editor
DORRIS NICHOLS - - - - - Feature Editor
NEWTON LEWELLYN - - - - Club Editor
BUDDY BEAL - - - - Circulation Manager
ROBERT MURDEN - - - High School Editor
WINNIE BELLE WOODALL - - - - Typist
MAE SANDIFER - - - - - - - - - Typist
MISS VIRGINIA FELDER - - - - Sponsor

STAFF

BILLY DICK

Associate Business Manager

DENNIS HARRIS

Business manager

The photographer sneaked in on the Trillium staff during a busy hour and made a candid shot of them at work. All members were afraid that they would not appear to be working, however, when the picture was developed the suspense was relieved for all appeared to be industriously occupied and the picture went in.

The Student's Beatitudes

Blessed is the student who cannot balance equations: for Mr. Hoffpauir shall certainly fail him in freshman chemistry.

Blessed is the student who cannot diagram sentences: for Miss Murry will make him meet extra conference periods.

Blessed is the student who cannot make speeches: for Miss Turner will criticize him unmercifully.

Blessed is the student who cannot sew straight seams or cook without scorching: for Miss Adams will say, "Woe be unto the man who gets her!"

Blessed is the student who cannot remember 1492: for Miss Jackson will help him meet his doom (an F).

Blessed is the student who takes hygiene: for Miss Stevens will teach him to avoid germs.

Blessed is the student who hasn't chosen a vocation: for Mr. Ewing will give him advice.

Blessed is the student who cannot sing the scales: for Miss Wood will not give him a robe.

Blessed is the student who takes band: for Mr. Morgan will teach him to toot his own horn.

FEATURES

Coronation of Co-Lin's Royal Family

It has become the custom for the Sophomore class each year to sponsor a Who's Who contest at Copiah-Lincoln. At this time the entire student body votes a ballot prepared by a nominating committee composed of the president of every organization on the campus and several faculty sponsors. Those nominees who own a majority of votes are elected in the first primary. Where an election does not occur in the first primary those two candidates owning the largest number of votes are voted on in the second primary.

On the evening of January 12, the king and queen of Copiah-Lincoln for the year 1937-1938 were crowned and with their court were formally presented to the student body.

His Royal Highness, the King of Copiah-Lincoln

KIT LUSE

Her Majesty, the Queen of Copiah-Lincoln

BERNICE COKER

PHILLIP SHIPP
Most Handsome Boy

MARTHA MAY
Prettiest Girl

DEWITT SHIVERS
Most Popular Boy

MARY ESTELLE LEWIS
Most Popular Girl

DENNIS HARRIS
Most Versatile Boy

MILDRED MAY
Most Versatile Girl

BILLY DICK
Best Dressed Boy

IDA BESS McCANN
Best Dressed Girl

JAMES BARAGONA
Most Intellectual Boy

ANNA BELLE McCALEB
Most Intellectual Girl

ARVEL ASHLEY
Most Dependable Boy

FRANCES BUFKIN
Most Dependable Girl

CHARLES MILLS
Most Courteous Boy

VIRGINIA MIKELL
Most Courteous Girl

ANCE BLACKWELL
Best Athlete, Boy

MELBA BROWN
Best Athlete, Girl

High School Favorites

MARY NELL WATTS
Prettiest Girl

WARREN HENDERSON
Most Handsome Boy

TROY PITTS
Most Popular Boy

JOSEPHINE ROBERTSON
Most Popular Girl

ED BRAZLETON
Most Outstanding

Coronation Scenes

Snapshots

1. "You gotta be a football hero!"
2. Now, and forever.
3. Their loneliness increases.
4. They didn't mean it; they just started to smile and the smile busted.
5. The band marches on!
6. It's a touchdown for the Wolves.
7. Come on! Co-Lin, Let's go!
8. "The march of the Women"—History repeats itself.
9. "You can use discretion when you can't use force."
10. Making that point.
11. Everybody's posing, aren't they?
12. Somebody's gotta' do it, boys—but say, that can't be our "Chunking Charlie."
13. Aw Charlie, ain't no use in looking mean, the fight's over.
14. "I am a monarch of all I survey."
15. "Clothes make the lady, or do they?"
16. The Three Musketeers.
17. Two ladies from Zula.
18. Their Majesties—Long May they reign!

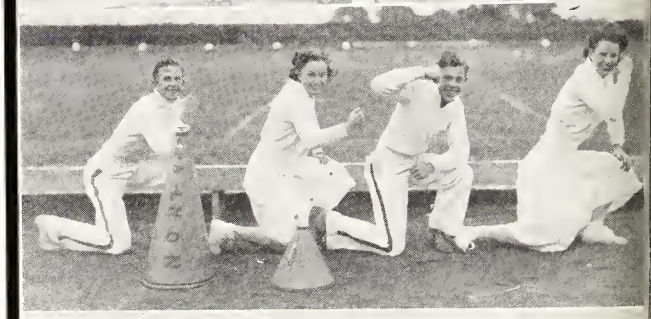

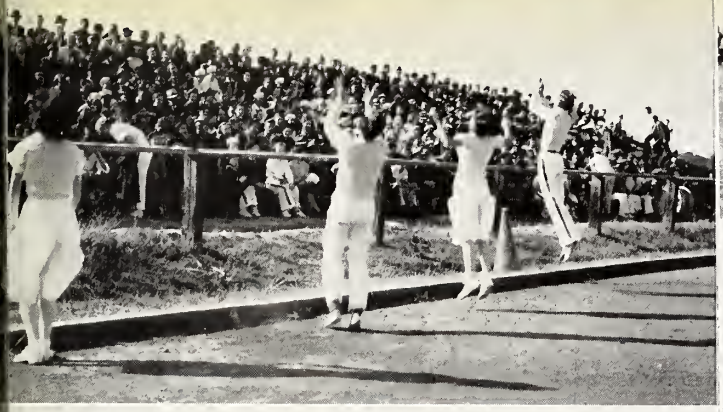

Snapshots

1. Come on, Mr. Ewing, give us a big smile.
2. Miss Murry really must have seen the "birdie."
3. Always gracious and charming.
4. Darling, aren't they?
5. Sweet Miss Adams—How everyone loves her!
6. Two reasons why our boys are so gentlemanly.
7. Big trees from little acorns grow.
8. "'Mid pleasures and palaces."
9. Miss Wood, you can't fish with that pole.
10. Dreams coming true.
11. The straight and narrow path.
12. Boy: Say, Cap. What's a faculty anyhow?
    Cap: Aw boys, it's just a body of men and women surrounded by a lot of red tape.
13. School does "turn out" for these local boys and girls.
14. Enjoying loafing.
15. Where old friends greet.
16. Back and forth to classes.

1. Blessed be agriculture—if one does not have to do too much of it.
2. It's after classes—and the sweet delights of being a man and a maid.
3. Say—who goes there?—Three men in overcoats. O. K.—Pass men—Stay overcoats!
4. "The long and the short of it."
5. Names: Buddy Beall and Will Francis
   Born: Yes
   Standing: Rotten
6. A bouquet of Co-Lin's freshest flowers.
7. Aw boys, quit your kidding.
8. "Happy days are here again."
9. We quote: "In the spring a young man's fancy lightly turns to what the girls have been thinking about all the year."
10. For heaven's sake, lady, have mercy and don't move; you're the only shady spot in the whole park.
11. A single conversation with a girl on the steps is better than ten years of books.
12. A ball in time saves the nine.
13. We have clowns, too.
14. The cream of the crop.

Snapshots

★

1. Hoofing to Broadway
2. Not Seven Up—Seven of 'em.
3. Aw, say girls, share it!
4. Engine "Misses"
5. "For the apparel oft proclaims the man."
6. High, Straight and Handsome.
7. Appearances are deceptive—Look again!
8. "That's just the kind of a boy I could love. Say, what's his name?"
9. "Me vain! Aw, I'm not, really."
10. Say, what's going on?
11. May they become as worthwhile and as beautiful as the columns by which they stand.
12. Wonder why local girls flock around the pool
13. Take a look at this and do your best.
14. We will always remember.

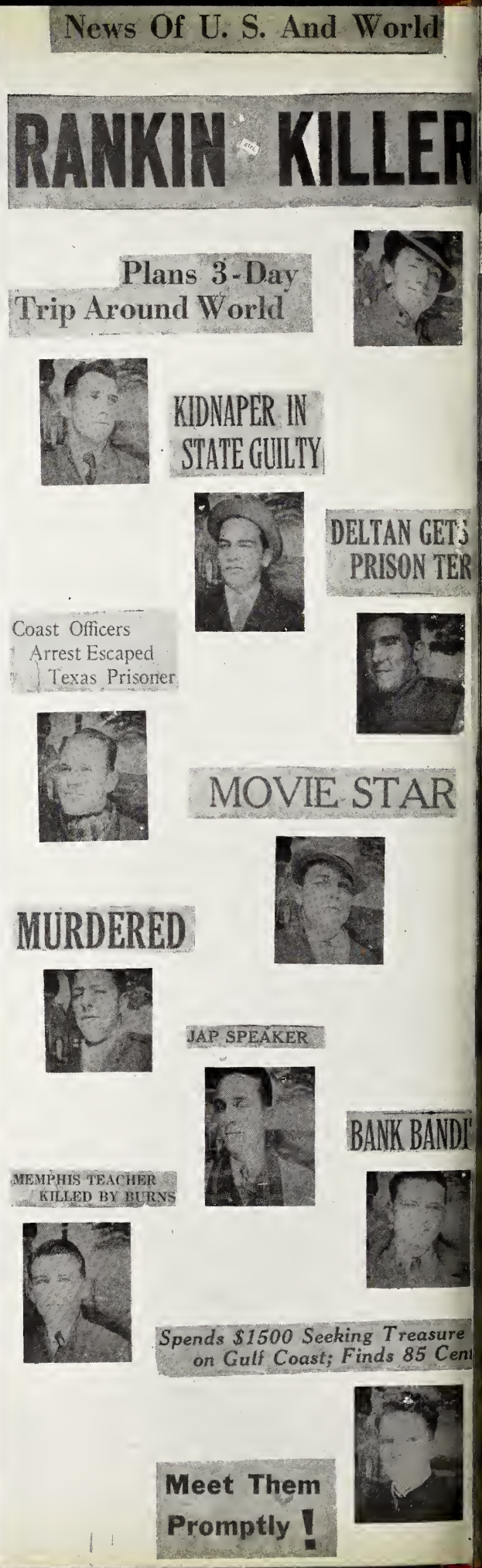

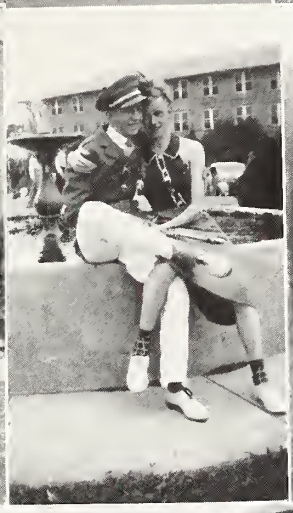

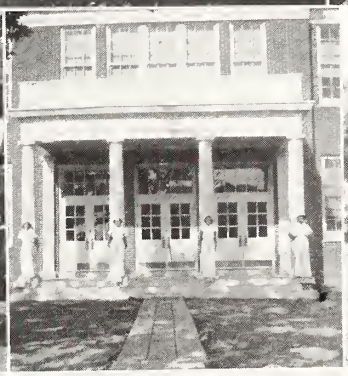

DEDICATION

Scene from the program for the dedication of the new buildings.

PAGEANT

Scene from the Christmas Pageant presented by the Glee club.

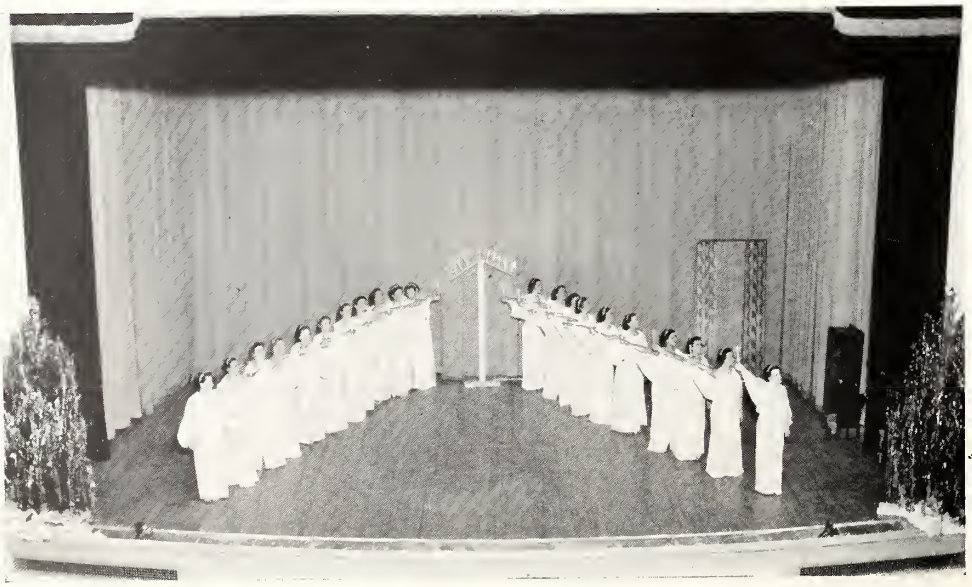

ATHLETICS

COACH STONE

COACH GOODWIN

The COACHING STAFF

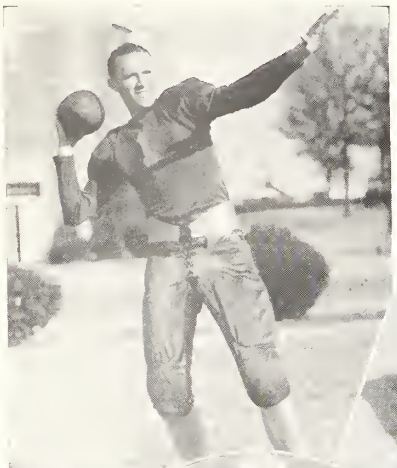

Champions Again

CAPTAIN CHARLIE WARD - - - Halfback

Captain "Chunkin Chollie" led the Wolfpack to victory with his splendid leadership and excellent passing and punting. He is a sophomore and will be hard to replace. He began his football career at Co-Lin and became one of the greatest passers of the South.

ALT. CAPTAIN, ANCE BLACKWELL - End

"Zeek" developed into one of the best ends of the conference. His speed and colorful pass-catching was an important factor in bringing the championship back to Co-Lin. He will be hard to replace next year.

JOHN KELLY MOORE - - - - Manager

"Squirrel" took pride in his managerial duties, keeping the boys in the best of shape both physically and spiritually. His intimate interest in the entire squad has branded him "true-blue."

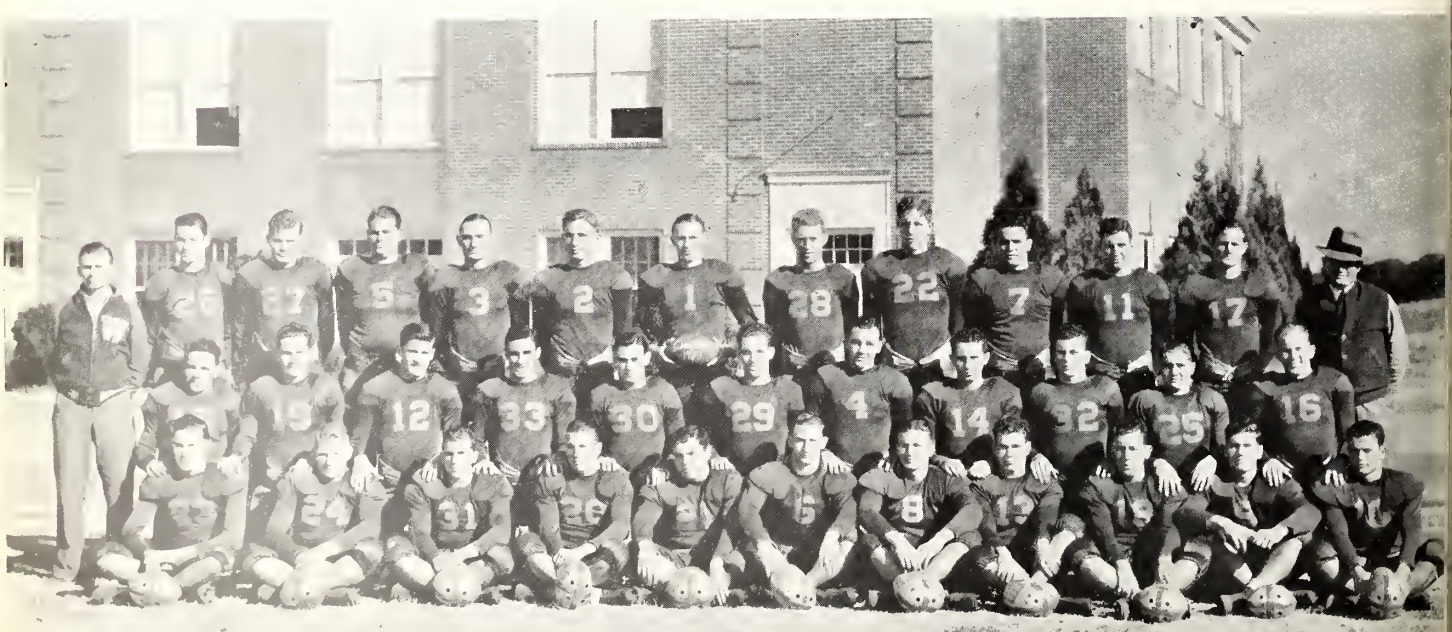

HUGH ADCOCK - - - - Quarterback

"Pee Pee" with his strategic quarterbacking and effective blocking paved the way for many a ball carrier. His competent signal calling will be missed next year as he is a sophomore.

JONES ALLISON - - - - - Tackle

The changing of Allison from end to tackle proved a wise move. His hard charging and vicious tackling rated him among the best.

◇

WAYNE BAKER - - - - - - End

Baker's main asset was tackling back behind the line of scrimmage. He was a good pass receiver and a sure tackler down under punts. We are expecting him to go places next year.

HENRY BOLIS - - - - - Fullback

"Frenchy" a sophomore gave many an opponent trouble with his hard tackling, valuable blocking and powerful line plunging.

EDWARD BRAZLETON - Quarterback

"Ed", a high school junior, came through in a big way. He specialized in returning punts and powerful line bucks. Great things are expected of him next year.

◇

OSCAR BRITT - - - - - - Guard

"Honey", a senior in high school, was one of the most powerful guards in the conference. He deserves much praise for his dependable work on both offense and defense. He is our co-captain elect.

LUTHER CHRISTMAN - - Halfback

"Chris", a flashy halfback finishing this year, thrilled the grandstands with his spectacular open-field running and pass receiving.

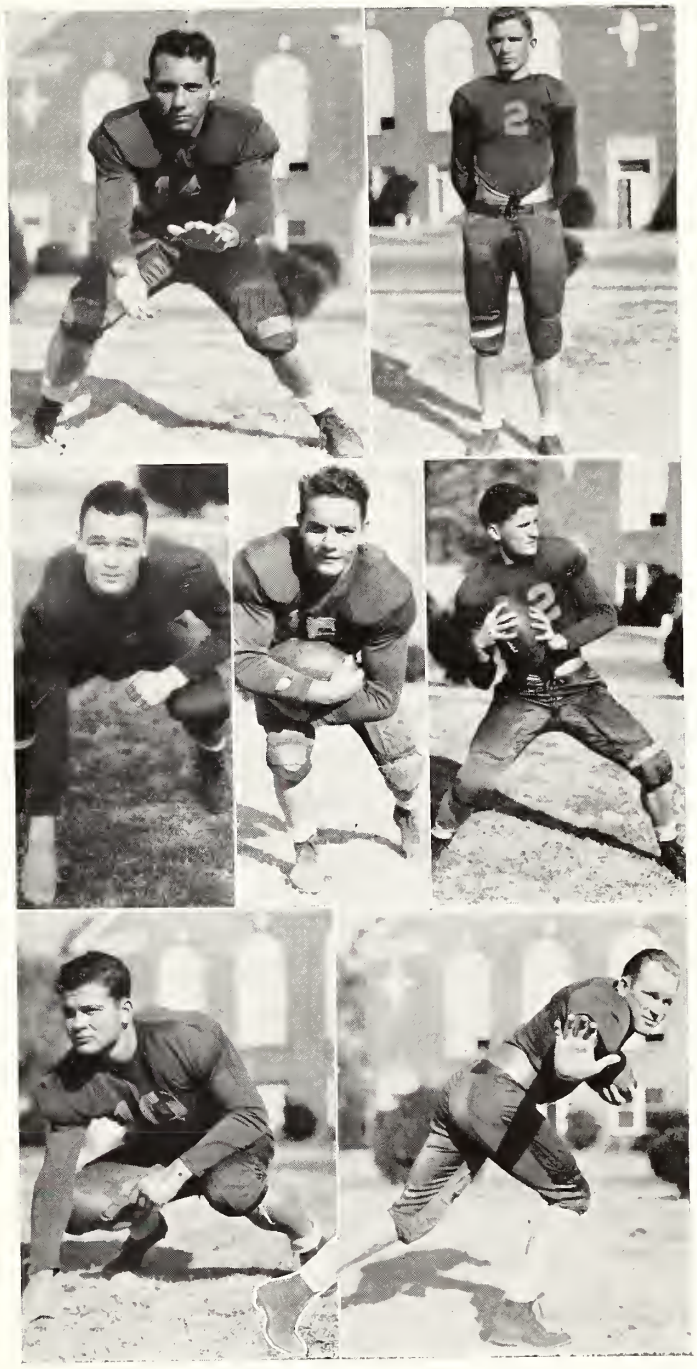

FOOTBALL 1937

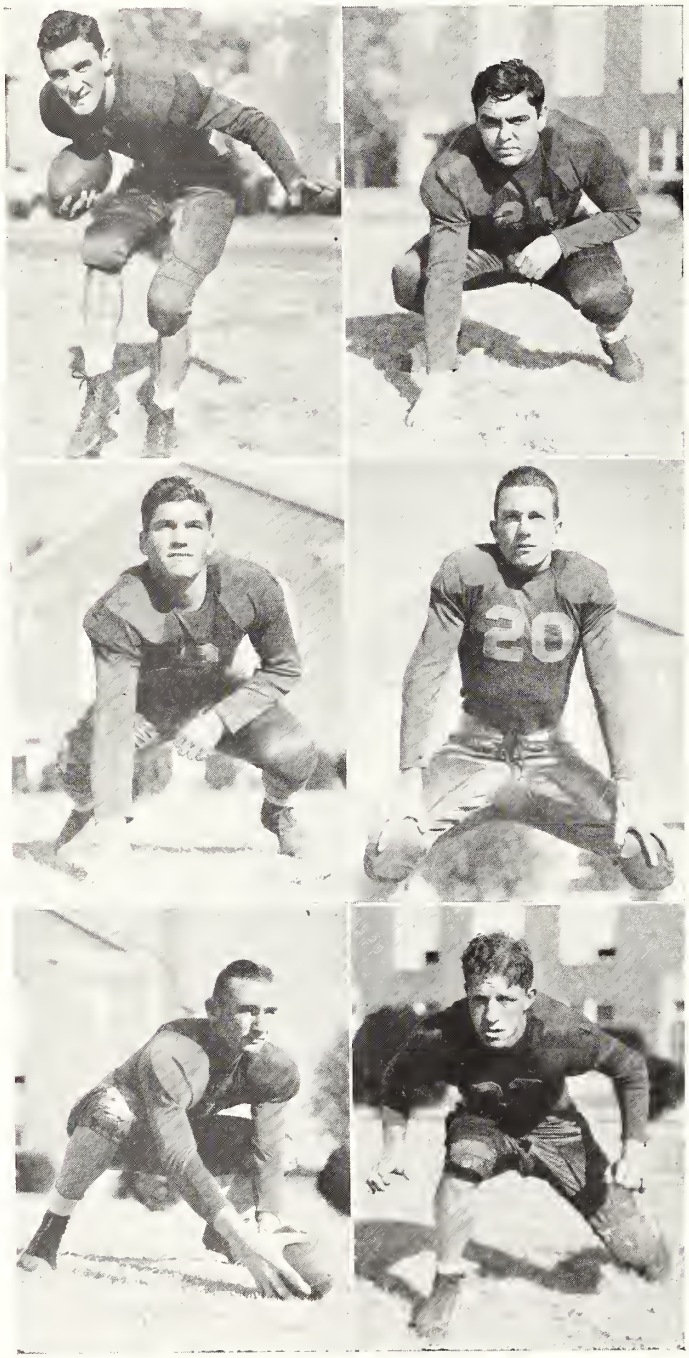

JACK EVANS - - - - - - Halfback

Jack, a very dependable ball carrier playing his first year for Co-Lin, turned in a very good performance. He will be with us again next year.

C. B. GUEST - - - - - - - Guard

"Tubby", a freshman, was almost immovable on defense and blocked well on offense. He will be with us next year.

◇

GRANVIL HAMBY - - - - - Guard

"Grandma" received the honor of being elected captain to lead the Wolfpack to victory again this year. He was shifted from fullback to guard and came through in great style. He seldom failed to convert after touchdown.

JOE HENNINGTON - - Quarterback

"Wild Joe" proved to be a valuable player. His scrappy determination and ever alertness always placed him in the thick of the fight. He finishes this year.

◇

THEO JONES - - - - - - - Center

"Potts" won the admiration and respect of his coaches and teammates by fighting his heart out on both offense and defense. His loss to the team will be a great one.

CHARLES KEMMITZER - - - Center

"'Gump" better known as "Beowulf" was a stalwart in the line at both the center and tackle positions. Since he is a senior in high school we expect to see much more of him.

FOOTBALL

RAY MOFFETT - - - - - Fullback

"One-Eye", the most persistent ball carrier in the conference, gained many valuable yards which helped to bring the Championship back to Co-Lin. As he is a sophomore, we will miss his vicious tackling and line plunging next year.

JOHN W. PATRICK - - - - Tackle

"Pat" came through with plenty of scrap making numerous tackles behind the line of scrimmage. He is a senior and will render much more service to the Wolves.

◇

BAKER ROGERS - - - - - Tackle

Rogers, played consistent ball throughout the season, was ever dependable and very few yards were gained over him. He finishes this year.

PHILLIP SHIPP - - - - - Halfback

"Gable", whose main asset was speed, constantly made long gains on off-tackle and end-run plays. He should bring home the laurels next year.

◇

DEWITT SHIVERS - - - - - End

"Hock", who specialized in defensive play last season came through this season to become a substantial pass receiver. He rates among the best ends that have attended Co-Lin. He will be missed very much next year.

W. J. SMITH - - - - - - - End

"Jay", a senior playing his second year for Co-Lin, was noted for his pass receiving and powerful defensive playing. He will be flying the Wolves' colors for two more years.

1 9 3 7

Basketball at College

GIRLS

KATIE RUTH MOAK
ALINE PEACOCK
LEXIE SMITH
IDA BESS McCANN
ANNIE MAUDE TAYLOR
MELBA BROWN
MARY BISHOP
CHRISTINE BISHOP
BILLIE STUBBS
WILLODINE MARTIN
MABLE HUSBAND
LYNN SCOTT
SARAH RUTLEDGE
ELLEREA SLAY
MYRTIS MARTIN
EMMA D. LOWE
VIOLA JAMES, Coach

BOYS

"HOOK" STONE, Coach
CHARLES WARD
W. J. SMITH
BURNELL EGGAR
RUSSELL RATCLIFF
CHARLES KIMMITZER
ANCE BLACKWELL
JOHN KELLY MOORE, Manager
ED BRAZLETON
GEORGE PRICE
PHILIP WHITAKER
CURTIS KING
QUENTIN BARROW
JAMES WEATHERLY
WAYNE BAKER
L. O. CHRISTMAN

Basketball at High School

BOYS

HARRY DICKERSON
WARREN HENDERSON
FRANK JOHNSON
GERALD KING
JOEL LEGG
WILSON MITCHELL
HOUSTON NEWELL
LESTER RICH
THERREL TAYLOR
WADE THURMAN

GIRLS

SARAH BYRD
LOUELLA THOMPSON
LOIS THOMPSON
MADLYN BUTLER
DORIS KING
ED BRAZLETON, Coach
AUBA NELL BELL
CATHERINE CAGLE
LYDIA DUNAGON
BONNIE DRANE
EVELYN GUEST
LAURA RAE ARMSTRONG
MELBA BROWN, Coach

MANAGERS—JOHN LOVING, TROY PITTS

COACH—TROY FUNCHESS

GIRLS' TRACK

Christine Ratcliff, Maxine Young, Melba Brown, Lynn Scott, Mable Husband, Aline Peacock, Annie Maud Taylor, Helen Raiford, Rivers Bush, Lucille Lawrence, Erlyne Snyder, Adrienne Barrow, Ruth Elam, Billie Frances Sellers, Mary Jane Edwards.

TENNIS

Jessie Anna Hodges, Melba Brown, Edith Wells, Nell Montgomery, Aline Peacock, Betty Montgomery, Lynn Scott, Mable Husband, Lucille Lawrence, Adrienne Barrow, Ruth Elam, Mary Estelle Lewis, Nell Neely, Annie Maud Taylor, Maxine Young, Carl S. Wilson, Coach, Charles Roper, Ray Coker, James Hamilton, W. B. Harris, Durant, Scott, D. F. Gates, Phil Whitaker, L. O. Christman, Billy Hickman, David Turner, Jim Bennett, Robert Baker, Whitford Lewis, Willie Gene Fairchild, James Young, Robert Murden.

Tribute to the 1938 Basketball Teams

THE WOLVES

The Wolf cagers enjoyed one of the best basketball seasons in the history of Copiah-Lincoln, with four veterans returning from last year's team, Coach Stone produced one of the strongest teams in the Junior College Conference. Excluding the tournament, Co-Lin won 14 out of 18 games scheduled. This record excelled any previous record of the Co-Lin basketball teams. The entire squad showed fine spirit and plenty of scrap throughout the season.

Co-Captains, Ward and Blackwell, Egger, Smith, Kemmitzer, Price, King, Barrow, Whitaker, and Newell were a group of cooperative players who the opponents found very hard to handle. For about the fourth time the Wolves lost out in the Junior College tournament by only one point. After fighting through a hard season and making a brilliant record, the basketeers lost a heart-breaking defeat in the semi-finals of the tournament held at Raymond.

For next year, although losing three regulars, Coach Stone hopes to rebuild an excellent team with the reserves left from this year and the new men which will come in. Co-Lin will make a strong bid for the championship in 1939.

WOLVERINES

The Wolverine basketball team undoubtedly proved to be the darkhorse of the season. They were rated the lowest of the eight teams that entered the tournament, but with their hard fighting and winning spirit they came through the tournament with flying colors and were crowned Junior College Champions. Coach Viola James having only two regulars returning from last year made a splendid record for her first year as coach in a Junior College. Headed by Captain Smith and her teammates, Brown, W. Martin, Scott, Peacock, Moak, McCann, Husband, M. Martin, Stubbs, Taylor and Bishop, this group proved to be one of the hardest fighting teams ever on the Co-Lin hardwood.

The Wolverines, losing only four of the squad, will try to retain the Junior College Championship next year.

BOYS

With five veterans returning, Coach Troy Funchess developed another outstanding High School basketball team. The Baby Wolves lost only four games during the season and won 25 games. They won the Lincoln County tournament, but were defeated in the Southwest Tournament. Around Houston Newell, Coach Funchess built one of the best offensive teams in this section of the state.

With Newell, Rich, Taylor, Dickerson, King, Thurman, Mitchell, Henderson, Young, and Leag the Baby Wolves made a splendid record for this season.

GIRLS

For the first time in the history of the Junior College, the Co-Lin Baby Wolverines represented the school in high school basketball competition. They also were crowned champions of Lincoln county but were defeated in the Southwest. Coach Ed Brazelton proved to be a splendid Mentor for the young inexperienced group.

Representing the team were Butler, O'Cain, Thompson, King, Bell, Draine, Dunagon, Armstrong, Cagle, Guess, Batton, and Bird.

PHYSICAL EDUCATI

In the firm belief that physical development is necessary for mental efficiency and general well-being, Copiah-Lincoln continuously strives to improve her physical education program. Those boys who are not engaged in a major sport meet for a period every afternoon to participate in a variety of outdoor sports and in formal drills. Likewise, the girls who are not otherwise employed have two scheduled periods per week in which formal drills, games, and dancing are featured. An outdoor play period on Friday afternoon is compulsory for the girls.

Four hours of physical education are required for graduation unless the individual has been officially excused. Mr. Pearce and Mrs. Wilson are our principal instructors.

ON DEPARTMENT . . .

Girl's Physical Education Classes

DUMBBELL DRILL

LIMBERING UP

W CLUB

OFFICERS

CHARLES WARD - - - - - - - - - - - - - - - President
BURNELL EGGER - - - - - - - - - - - - - - Vice-President
RAY MOFFETT - - - - - - - - - - Secretary and Treasurer

MEMBERS

HUGH ADCOCK
JONES ALLISON
WAYNE BAKER
LLOYD BARHAM
ANCE BLACKWELL
HENRY BOLIS
ED BRAZELTON
OSCAR BRITT
L. O. CHRISTMAN
RUTH ELAM
JACK EVANS
C. B. GUEST
GRANVILLE HAMBY
JOE HENNINGTON
ED HOGAN
EARL HUTCHINSON
M. C. JACOBS
THEO JONES
CHARLES KIMMETZER
MARY ESTELLE LEWIS
MYRTIS MARTIN
IDA BESS McCANN
JOHN K. MOORE
JESSIE OWENS
J. W. PATRICK
BAKER ROGERS
DURANT SCOTT
PHILLIP SHIPP
DEWITT SHIVERS
LEXIE SMITH
W. J. SMITH
DURWOOD TEASTER

This club is composed of those people who have earned a letter for participating on an athletic team.

Football

The Copiah-Lincoln Wolfpack of 1937 enjoyed one of its best football seasons in the history of Copiah-Lincoln. Under the splendid and superb coaching of "Hook" Stone, the Wolves have been crowned Junior College champions seven times out of the ten years as a member of the Junior College Conference.

The first game of the season resulted in an easy victory for Co-Lin over the Millsaps Reserves. This was a Non-Conference game, and the final score was 25 to 0.

In the first conference game of the season, the Wolves defeated the Scooba Lions 25 to 0. The first half of this game ended with a score of 0-0, but the Wolves came back in the second half and fought valiantly to win by a 25-0 score.

In the second classic, the Wolves journeyed to Decatur where they handed the Warriors a 6-0 defeat. After scoring in the first few minutes of play, the Wolves played defensive ball the remainder of the game.

The following week the Wolves went to Ellisville where the Copiah-Lincoln goal line was crossed for the first and only time during the season by a conference team. The vicious Wolves defeated the Bobcats by a score of 26-6. The highlight of the game was an 85 yard touchdown scored in three consecutive passes.

Of the first four conference games, the Poplarville Wildcats probably gave the Wolves more trouble than any of the others, however, the Wolves trimmed them 14-0. A large crowd witnessed the game and thought the Wildcats might upset the Wolves, but the fighting Wolves were unconquerable.

The Wolves then went to Monroe, Louisiana, where they were defeated 33-0 by the strong L. S. U. Junior College in a non conference game.

On November 5, the annual Home Coming Day was ended by a 38-0 victory for the Wolves over the Moorhead Trojans. Coach Stone used three teams against the Trojans, trying to get more reserve strength for the coming week-end game with the Goodman Bulldogs.

Then on November 12, at Goodman, the game that usually determines the Championship of the Junior College Colleges, the Wolves licked the Bulldogs 20-0 before a crowd of 5,000. There was more enthusiasm over this ball game than any other game played in the state of Mississippi. This was the first time the Bulldogs' goal line was crossed for the 1937 season. The Wolves completely outclassed the Bulldogs and proved too much for them to handle.

Then returning home for their last home game the Wolves trimmed the Summit Pilots 25-0.

To end up the season, the Wolves traveled up to Hinds Junior College for the last game of the 1937 season. The Wolfpack put on the greatest "razzle dazzle" exhibition of the entire year by sweeping the Eagles 53-0.

This ended a very brilliant season that meant another Junior College Championship for the Wesson Wolves.

Alma Mater

Hail Copiah-Lincoln! Sons and Daughters true,

Pledge thee our love, we'll sing thy praise anew.

Faithfully and Loyally we'll ever honor thee.

We'll push thy colors on to Victory!

To Our Patrons, In Appreciation:

Here we pause to thank those who have made the 1938 Trillium possible and so we express our appreciation: To the entire Staff who, willingly and efficiently, did whatever they were asked to do from sweeping out the Staff room to interviewing the president.

To the Alabama Engraving Company and the McComb Enterprise Printing Company for splendid cooperation and prompt service.

To Mr. John Williams for his untiring efforts to get original views and vivid scenes on our campus as well as improving our looks for individual pictures.

To those unofficial advisers and friends who helped us, in ways too numerous to mention.

And to those business firms who have so generously contributed an advertisement to this volume.

COPIAH-LINCOLN

Junior College

MEMBER OF THE SOUTHERN ASSOCIATION OF COLLEGES

WESSON **MISSISSIPPI**

★

"The School With a Future"

WRITE FOR CATALOGUE

PRESIDENT JAMES M. EWING

BEDTIME AT CO-LIN

Study hall was over
And all through the house,
Rose a terrible clamor
Of laughter and shouts.

A dash down the hall,
A splash in the shower,
A hurry and scurry
For there's only an half-hour.

The first bugle blows,
And there appears on the scene,
The monitors, listening
Lest they hear a scream.

Like sheep we are herded
Into our rooms,
And gradually silence
O'er the dormitory looms.

"Taps" is now blown
And all through the house,
The sandman is creeping
As silent as a mouse.

'Tis midnight at Co-Lin,
Not a light can be seen,
The campus is now veiled
In darkness serene.

—KATHRYN RYAN DECELLE,
English 101-4
February 16, 1938
Theme 17.

Monarch Chemical Co.

MANUFACTURERS

—of—

A FULL LINE OF SANITARY PRODUCTS AND

FLOOR FINISHES

THE GYMNASIUM AND DORMITORY FLOORS

—of—

COPIAH-LINCOLN JUNIOR COLLEGE

Are Finished With

MONARCH GYM-GLO

Our Representative, Bill Lassen, will be glad to call on you and furnish an estimate.

Monarch Chemical Co.

NEW ORLEANS, LOUISIANA

—It's Time for
Better Living

Modern Electric Service

Does More—Costs Less

Mississippi Power & Light Company

"Helping Build Mississippi"

A Basic Mississippi Industry.

Compliments of

B. F. Youngblood & Co., Inc.

"Everything"

Wesson —:-:— Mississippi

Compliments

Hoffman's Drug Co.

Brookhaven,
Mississippi

Compliments

Bill's Service Station

"Co-Lin's Friend"

Wesson,
Mississippi

Brookhaven Bank & Trust Company

Brookhaven,
Mississippi

Deposits Insured By Federal Deposit Insurance Corporation for $5000 for Each Depositor.

Meet Me At

Ainsworth Studio

Jackson, Miss.

Armstrong Cafe

Good Food

Wesson,
Mississippi

NATURAL GAS

IS YOUR QUICKEST,

MOST ECONOMICAL FUEL

FOR

COOKING

WATER HEATING

REFRIGERATION

HOUSE HEATING

UNITED GAS

CORPORATION

CAP

When something's done around the school,
It doesn't simply happen.
It all goes back to a dear old——
The boys all call him Cap'n.

On every day from morn 'til eve,
His job he'll never shirk.
He doesn't ever dare to leave——
His boys would all stop work.

He makes us clean the barn-yard,
Scrub dishes, plow and rake.
And though it really isn't hard
A wailing plea we make.

If Cap should ever leave us flat,
We'd feel a tender yearning.
But something even worse than that,
We boys could get no learning.

It's understood by everyone,
And 'til the dying ember,
We'll see Cap as a loyal son
And a dear fa-cul-ty member.

—JAMES HAMILTON.

V. D. YOUNGBLOOD, President & Manager F. PANZICA, Vice-President

A. W. BENTZ, Sec.-Treas.

Southern Wholesale Co.

WHOLESALE GROCERS

BROOKHAVEN MISSISSIPPI

Hazlehurst Mercantile Co.

General Merchants

COTTON AND PRODUCE BUYERS

C. A. ROPER

Hazlehurst Mississippi

Service Our Motto

BROOKHAVEN STEAM LAUNDRY

R. L. BLADES

PHONE 431

Brookhaven Mississippi

Whole Milk
Condensed Milk
Sweet Cream

BROOKHAVEN CREAMERY CO.

Incorporated

Brookhaven Fancy Creamery Butter

Brookhaven Mississippi

BUILDERS

PEOPLE'S GROCERY AND MARKET

J. G. BENNETT

Choice Meats, Staple and Fancy Groceries, Feeds

Phone 143—Free Delivery

Crystal Springs Mississippi

COWAN MOTOR CO.

Chevrolet

Authorized Dealer

Phone 66

Day and Night Wrecker Service

Wesson Mississippi

O. K. Guaranteed Used Cars

Philco Radios

This was one of those blank pages that cause the staff to have a severe headache when it comes time to go to press. That last page with no copy but a desire to make the final gesture a noble one.

Should we write about grits, workday, Freshman Day, or the arrival of the mail? All these were human interest topics but somewhat old. We racked our brains for something to fill this page with. Should it be a poem to Cap, a message from the students, praise for our supporters, faculty wit, or should it be pictures? We were lost. There seemed no answer to our problem. We paced the floor, sharpened pencils, smoked a cigarette—still there was no solution.

Ah! But all things come to those who seek—we had it at last. We left it blank. So while you thumb the pages and pass this blank page don't condemn but sympathize with a perspiring staff.

ROBERT E. REA, President
JAS. S. REA, Vice-President

L. C. CARRAWAY, Cashier
A. R. PEETS, Asst. Cashier

BANK OF WESSON

WESSON, MISSISSIPPI

Always a Booster for Copiah-Lincoln

—Member of—

MISSISSIPPI BANKERS ASSOCIATION, AMERICAN BANKERS ASSOCIATION,

FEDERAL DEPOSIT INSURANCE CORPORATION

BANK OF HAZLEHURST
Hazlehurst, Mississippi
Capital Surplus
$200,000.00

Compliments of
J. D. SMITH
Chancery Clerk, Simpson County
Booster of Copiah-Lincoln

CRYSTAL CAFE
C. C. WATKINS, Prop.
The Coffee That Brings You Back
Crystal Springs Mississippi

THE NICKLE STORE
Feed and Grocery Co.
100% for Co-Lin
Wesson Mississippi

Compliments
Calumet Tea and Coffee Co.
Chicago

Compliments
Sanderson Bros.
Crystal Springs, Mississippi

Compliments
Sherman & Co.
Hazlehurst, Mississippi

Compliments
New Bell Cafe
Hazlehurst, Mississippi

Compliments
Chas. D. Smith
Jeweler
Brookhaven, Mississippi

Compliments
Merchants & Planters Bank
Hazlehurst, Mississippi

Compliments
WALLEY-FIELD DRUG CO.
Rexall Store
Brookhaven Mississippi

Compliments

Handelman's

Brookhaven,

Mississippi

Compliments

Lucile's Style Shop

"Up-to-Date Fashions"

Wesson,

Mississippi

Compliments

Dickerson's

"Crystal Springs' Leading Store"

Crystal Springs,

Mississippi

J. T. Biggs and Son

Hardware,

Funeral Directors

We Meet Mail Order Competition

Crystal Springs,

Mississippi

Compliments

BREALAND WHOLESALE CO.

Crystal Springs Mississippi

LEWIS-SELMAN PRINTING CO.

Publishers Copiah County News

Hazlehurst Mississippi

GRAVES LUMBER CO.

Hazlehurst Mississippi

Phone 9

All Kinds Building Materials

We Deliver Anywhere

CENTRAL SERVICE STATION

Courteous and Dependable

Agents for Newspapers and All Periodicals

Prompt Taxi Service

SHOWS BROS.

Phone 50 Wesson

WESSON PHARMACY

Headquarters

Co-Lin Students and Faculty

Phone 12

Wesson Mississippi

Compliments

MISSISSIPPI SCHOOL SUPPLY COMPANY

JACKSON —:-:— MISSISSIPPI

Patronize Our Friends and Boosters

Wesson Service Station

Bumper to Bumper Service

With

Experienced White Labor

T. N. BUTLER, Prop.

PHONE 89

Wesson Mississippi

Correct Clothes for Women

Sports and Formal Wear

Benoit's

Brookhaven Mississippi

Lovely Things At Little Prices

ELITE

Women's and Children's Clothing

Brookhaven Mississippi

A Complete Ice Service for Every Need

Southern United Ice Service

Crystal Springs Mississippi

Compliments

COPIAH MOTOR CO.

Crystal Springs Mississippi

OUR THANKS TO OUR ADVERTISERS

EMBARKATION OR EPITAPH?

The publication of the Trillium is somewhat an infant undertaking, this being the second year of publication after a lapse of six years. After last year's annual we wondered if it was the introduction of a series of cherished volumes or an epitaph. Nineteen thirty-eight was the year of decision—was last year's publication to be the memorial to a dead but beloved institution or was it to be an encore for years to come? "Long live the Trillium" was the immediate cry of the students, faculty and friends. It was a noble response.

So as we again did those things for the last time and as Co-Lin marched on, we recorded the comedy, the pathos, the glory, and the remorse in the blue and gray volume. The Trillium is here to stay.

To those who gave their support we offer our profoundest gratitude and as we glance through the advertisements, we will number those names among our best of friends.

WHERE DO WE GO FROM HERE?

This is the most important question which seniors will be facing in the next few months. To decide intelligently, you need to have the facts about various vocations and educational institutions.

Business today offers greater opportunities for employment of young people than any other line. Our free literature will explain our courses and employment service.

Jackson Commercial College

T. C. SCHILLING, Manager

Jackson Mississippi

"The only Business College in this state fully accredited by the National Association of Accredited Commercial Schools."

FROM EDUCATION COMES WISDOM

Being Educated About

NU-ENAMEL PAINT PRODUCTS

Reveals the Wisdom of Using Them

Nu-Enamel

Corporation

Cleveland, Ohio

Ford

Wise Motor

Company

Hazlehurst

Ford Products Since 1914

Complete Service For All Make Cars

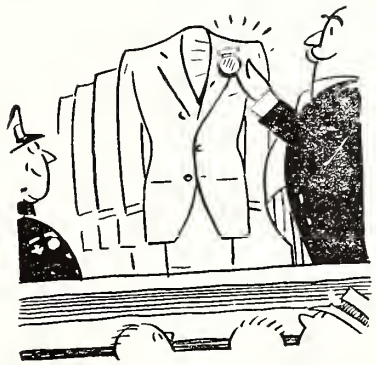

They deserve a medal...

We mean the wide assortment of distinctive suits to be had at Alex Loeb's.

Since 1887, fashion-wise men have made Loeb's headquarters for smart suits and accessories.

Alex Loeb, Inc.

Meridian, Mississippi

Elected

DESIRING ONLY THE BEST SERVICE AND QUALITY WORKMANSHIP, THE STAFF OF THE 1938

TRILLIUM

ELECTED US TO DESIGN AND ENGRAVE THEIR ANNUAL

★

Years of College and School Publications Experience have placed us in the field of Better Planned Annuals. We offer a distinctly different type of service, which is evidenced by our being elected year after year to repeat our Quality Work on the same book.

★

College Annual Division

ALABAMA ENGRAVING COMPANY

Birmingham

ENTERPRISE PERSONALITY IN PRINTING PUBLISHERS

The Rolling Bones Gather No Moss

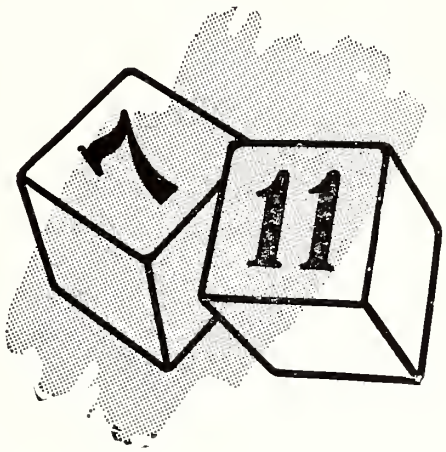

"Take-a-Chance" printing is seldom satisfactory. You can take the gamble out of printing by consulting The McComb Enterprise. Every job is crisp, clear, clean, distinctive; planned particularly to fit your needs. Day and night service and reasonable charges make it the best buy in good printing.

THE McCOMB ENTERPRISE

PIONEERS OF PROGRESS SINCE 1889

McComb, Mississippi

THE END

AUTOGRAPHS

AUTOGRAPHS

AUTOGRAPHS

AUTOGRAPHS

CO-LIN LIBRARY - WESSON
31273